



COMPANY PORTFOLIO

25 YEARS OF EXPERIENCE

NEXTEP
CONSTRUCTION



ABOUT US

Founded in 1997, Nextep construction is a general contracting company, that has been strongly committed to providing our customers with the highest level of services. Our 25 years of experience in commercial construction has provided us with the skills, knowledge, and expertise necessary to tackle a wide range of projects across various industries. We’ve proven our ability to deliver high-quality work on time and on budget while exceeding our clients’ expectations, which ranked us as a leader in the Commercial Fit-out industry in the Middle East.

Nextep Construction is a commercial Interior Fit-out company specialized in Turnkey Projects, office buildings,corporate headquarters,hospitals,residential,bank branches and retails. We do all trades in house including Architectural,Electrical, Communications and security systems, HVAC, Plumbing,firefighting and landscape works.

Since its foundation, our company has distinguished itself by it’s proven track record of delivering high-quality and cost-effective solutions to meet the unique requirements of each client. We have successfully completed +200 turnkey projects, with a portfolio that includes a long list of projects with national and multinational organizations.

We’ve tackled a diverse array of construction challenges and have developed a reputation for delivering high-quality and large scale projects on time and on budget. we strive to exceed the expectations of our clients in every aspect. Our success comes from our commitment to the client’s vision, a passion for collaborative building practices, and a culture of integrity, leadership and loyalty.

Table of Contents

About Us Executive summary about Nextep Construction	04
Our Services Scope of work	06
Company Structure Our diversified long-lasting client partnerships.	12
Clients List Projects Portfolio	14
Ongoing Projects List of Projects under Execution	16
Company Experience Our Projects Portfolio	18
Company Recognitions and Accreditations Testimonials from our clients	168

SERVICES

SCOPE OF WORK



COMPLETE
FIT-OUT WORKS



TURNKEY
PROJECTS



DESIGN & BUILD
PROJECTS



LIGHT CURRENT
SYSTEMS



FULL MEP
WORKS



FACILITY
MANAGEMENT

HEADQUARTERS



BANKS



COMMERCIAL



MEDICAL



CALL CENTERS

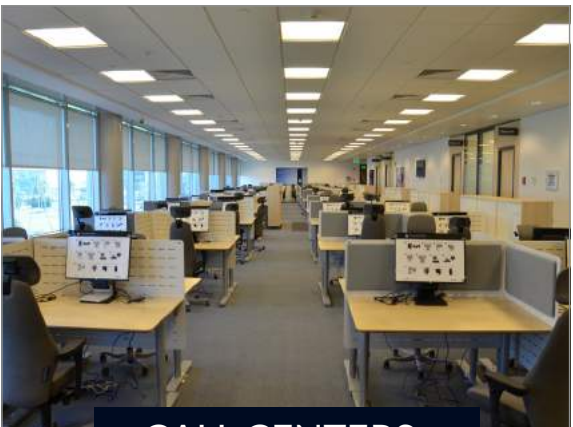

RESIDENTIAL



OUR VISION

MISSION & VALUES

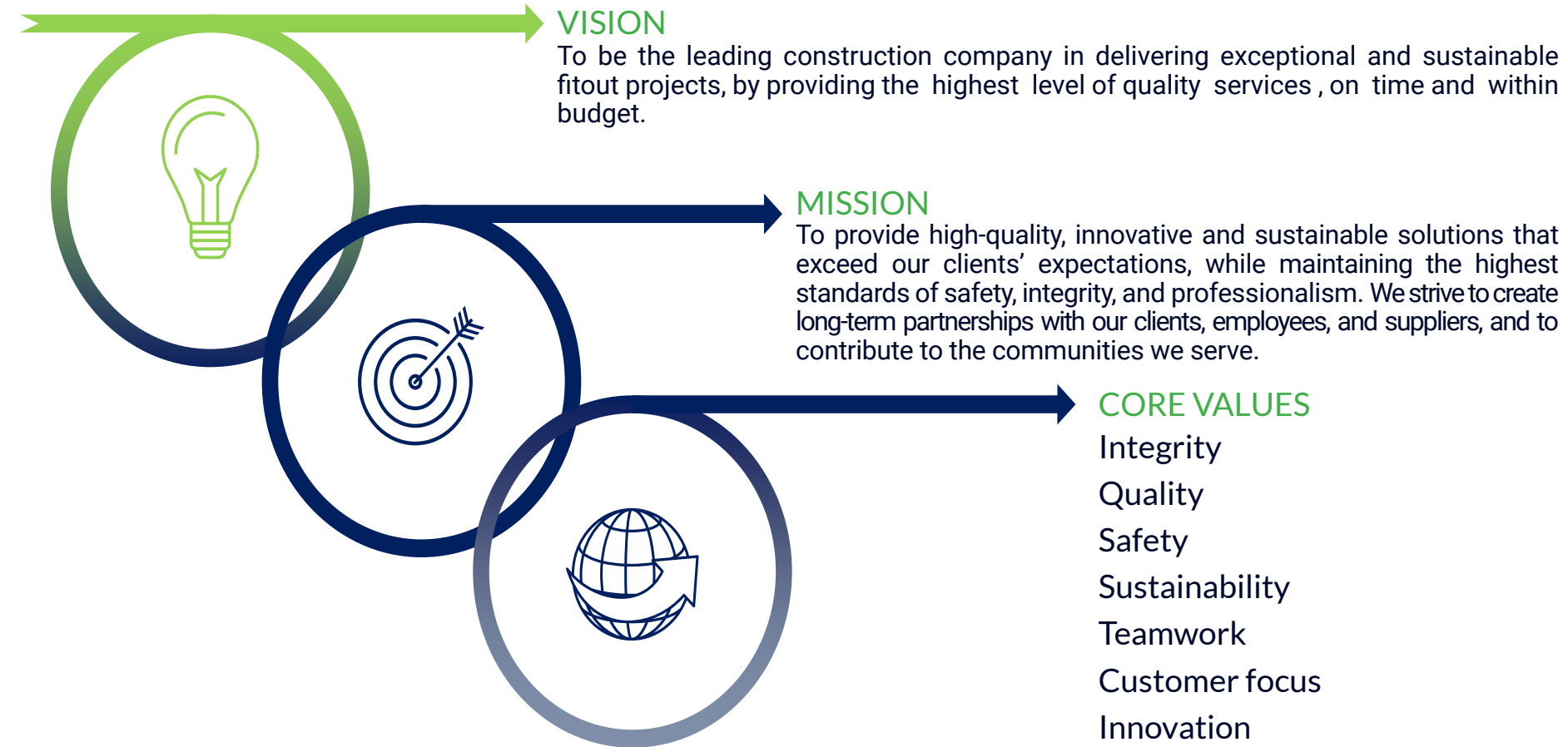

OUR COMPANY

IN NUMBERS

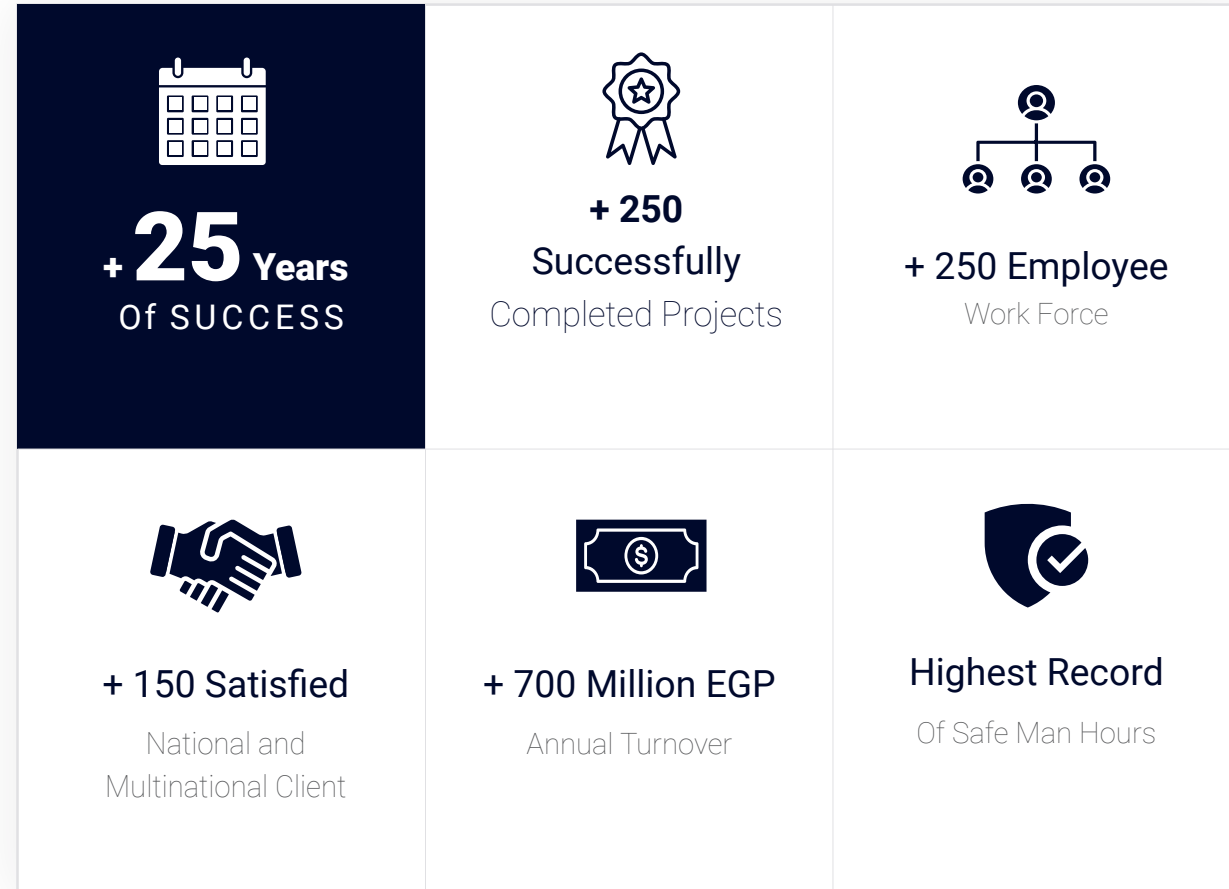

WHY NEXTEP CONSTRUCTION ?

+ 25 YEARS EXERIENCE

NEXTEP CONSTRUCTION has a diversified portfolio of complete fit-out works for large scale projects for 25 years ,which equipped us to have excellent knowledge and understanding when working with the leading Landlords in Egypt.

ALL TRADES IN HOUSE

We do all our trades in-house without subcontracting including Architectural,Concrete and Steel , Electrical, Communications, Security systems, HVAC, Plumbing, Firefighting ,Landscape works.

EXPERIENCE IN WORKING WITH THE MOST PRESTEGIOUS BUILDINGS IN EGYPT

We have successfully completed numerous projects in Cairo Downtown, Waterway 5A, Smart village, CFC Nile City Towers , Galleria 40, Arkan Plaza , Waterway , Pyramids Heights and several Embassies which qualified us to work and adapt with different landlord regulations.

LARGEST RESOURCES IN THE MARKET

We have the resources that ensures project completion with the highest level of expected quality, as with a headcount of +200 Employee; where +90 of them are engineers with average of 15 years commercial experience, our staff is well equipped to address any technical challenges of any large scale project.

LONG HISTORY OF CUSTOMER SATISFACTION

Nextep Construction's commitment to customer satisfaction is evident in its high repeated projects rate. Many of the company's clients have returned to Nextep for multiple projects, and they have also referred the company to other businesses. This is a testament to the high level of trust and confidence that Nextep Construction has earned from its clients.

CAPABILITY OF RUNNING SEVERAL LARGE SCALE PROJECTS SIMULTANEOUSLY

Nextep Construction has a record of executing 13 ongoing project running in parallel successfully.

OUR TEAM

COMPANY STRUCTURE

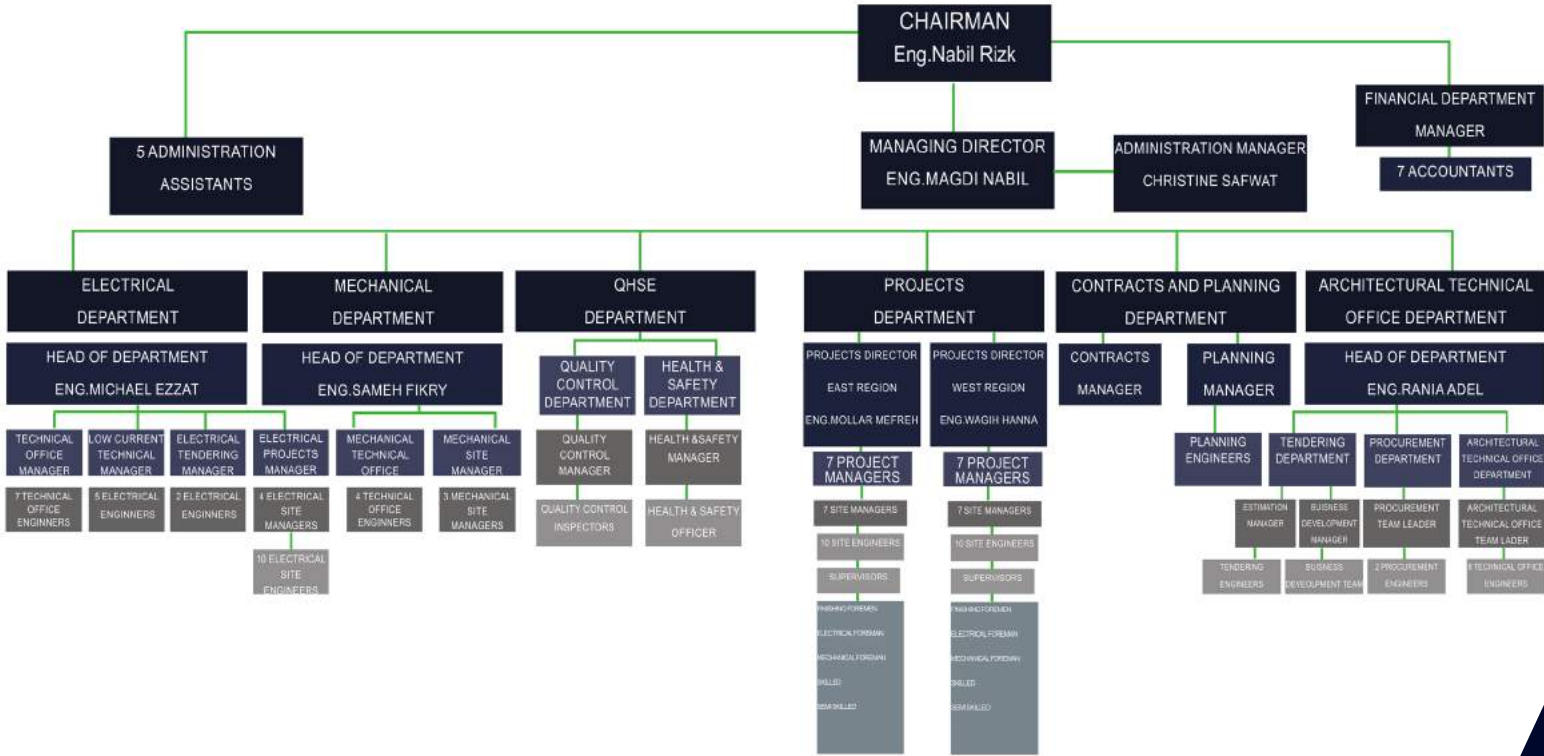

OUR CLIENTS



PARTNERS OF SUCCESS



ONGOING

PROJECTS LIST



NEW HEADOFFICE

NEW CAIRO

Client	ADCB
Location	New Cairo
Area	13000 SQM
Consultant	Vision Architects
MEP Consultant	EDC Consultants
Value	370'000'000.00 EGP
Completion	40%
Scope	Complete Interior Fit-out

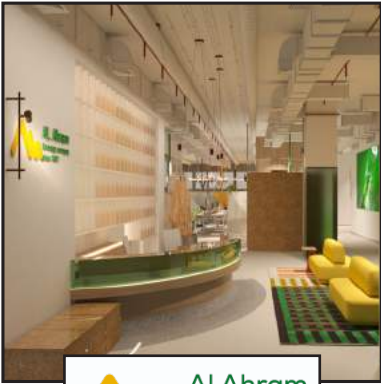

NEW HEADOFFICE

MIVIDA BUSINESS PARK

Client	Al Ahram Beverages
Location	New Cairo
Area	2000 SQM
Consultant	TDF+
MEP Consultant	MESD group
Value	33'981'566.00 EGP
Completion	20 %
Scope	Complete Interior Fit-out

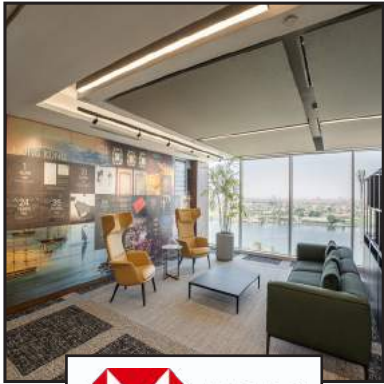

HEADQUARTERS

MAADI

Client	HSBC
Location	Maadi
Area	9000 SQM
PM	JLL
Consultant	Archimid
Value	232'755'615.00 EGP
Completion	95 %
Scope	Complete Interior Fit-out

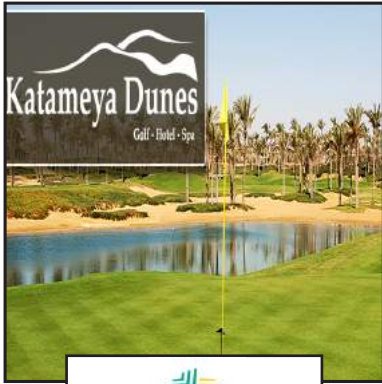

PRESENTIAL VILLA

NEW CAIRO

Client	Confidential
Location	Katameya Dunes Compound
Area	2810 SQM BUA
Consultant	Archimid Consultants
Value	3'152'103.05 USD
Completion	60 %
Scope	Complete Interior Fit-out



HEADQUARTERS

MAADI

Client	Aman
Location	Maadi
Area	3000 SQM
PM	EEE
Value	80,480'101.70 EGP
Completion	80 %
Scope	Complete interior Fit-out



HEADQUARTERS

DOWN TOWN

Client	CBE
Location	Downtown
Area	6500 SQM
Consultant	Mount Architects
Value	48'919'296.00 EGP
Completion	90%
Scope	Complete exterior and interior Fit-out

COPORATE HEADQUARTERS





BEKO

HEADQUARTERS

CLIENT	Beko Egypt Trading
AREA	1500 SQM
VALUE	19'308'532.66 EGP
CONSULTANT	Iconic Engineering Consultancy
DATE	2023
SCOPE	Complete Interior Fit-out Works
DESCRIPTION	

A spacious and modern office covering an impressive 1500 square meters, exude an atmosphere of modernity and productivity. featuring spacious work areas, vibrant meeting rooms, and collaborative spaces. The use of natural light creates a bright and airy atmosphere that is conducive to work and collaboration. This project represents a harmonious balance between aesthetics and functionality, providing Beko Egypt Trading with an exceptional headquarters that turns to be a standout masterpiece.

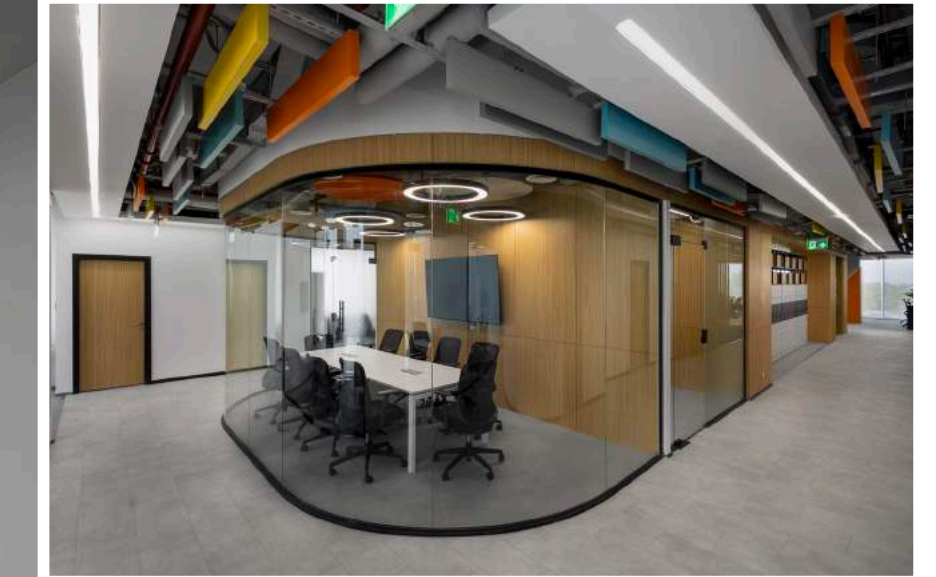

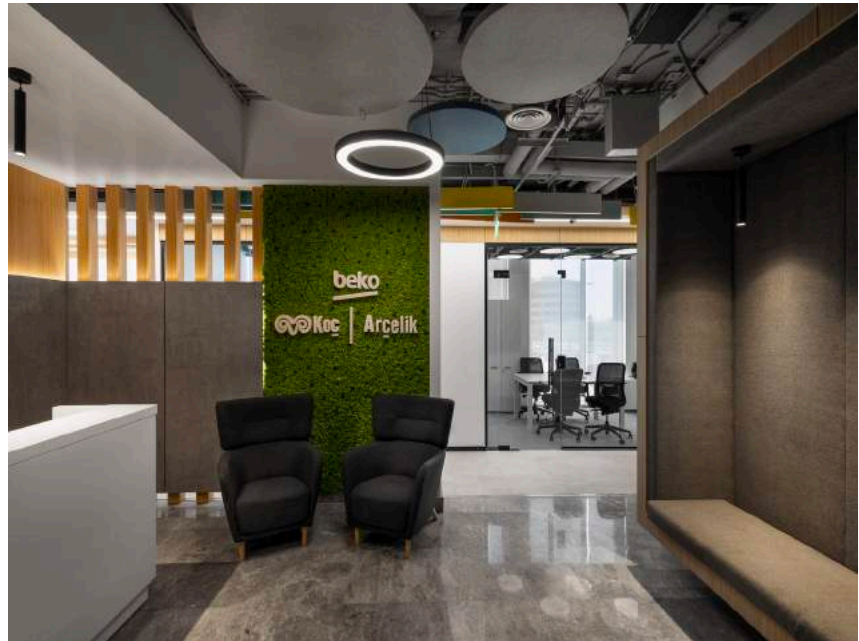
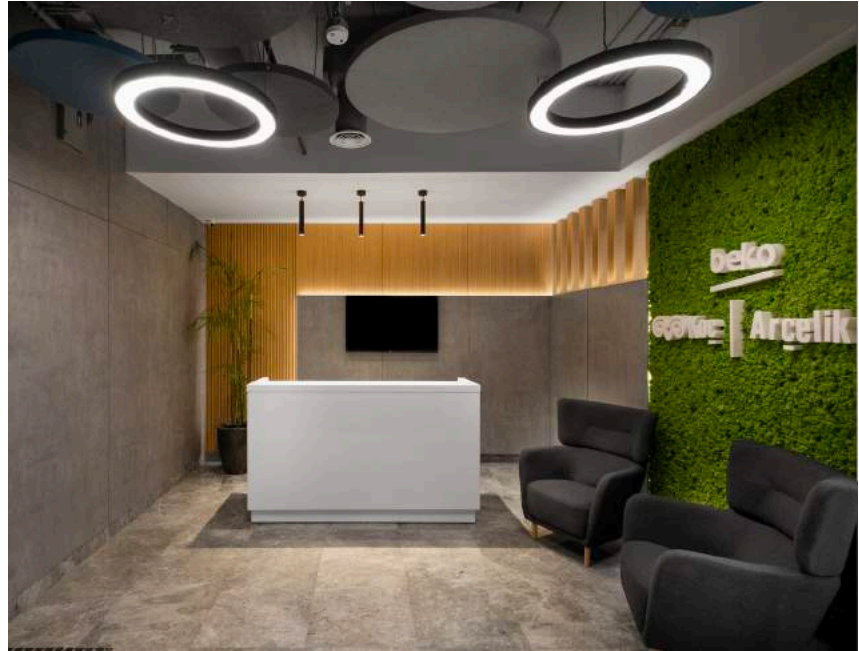

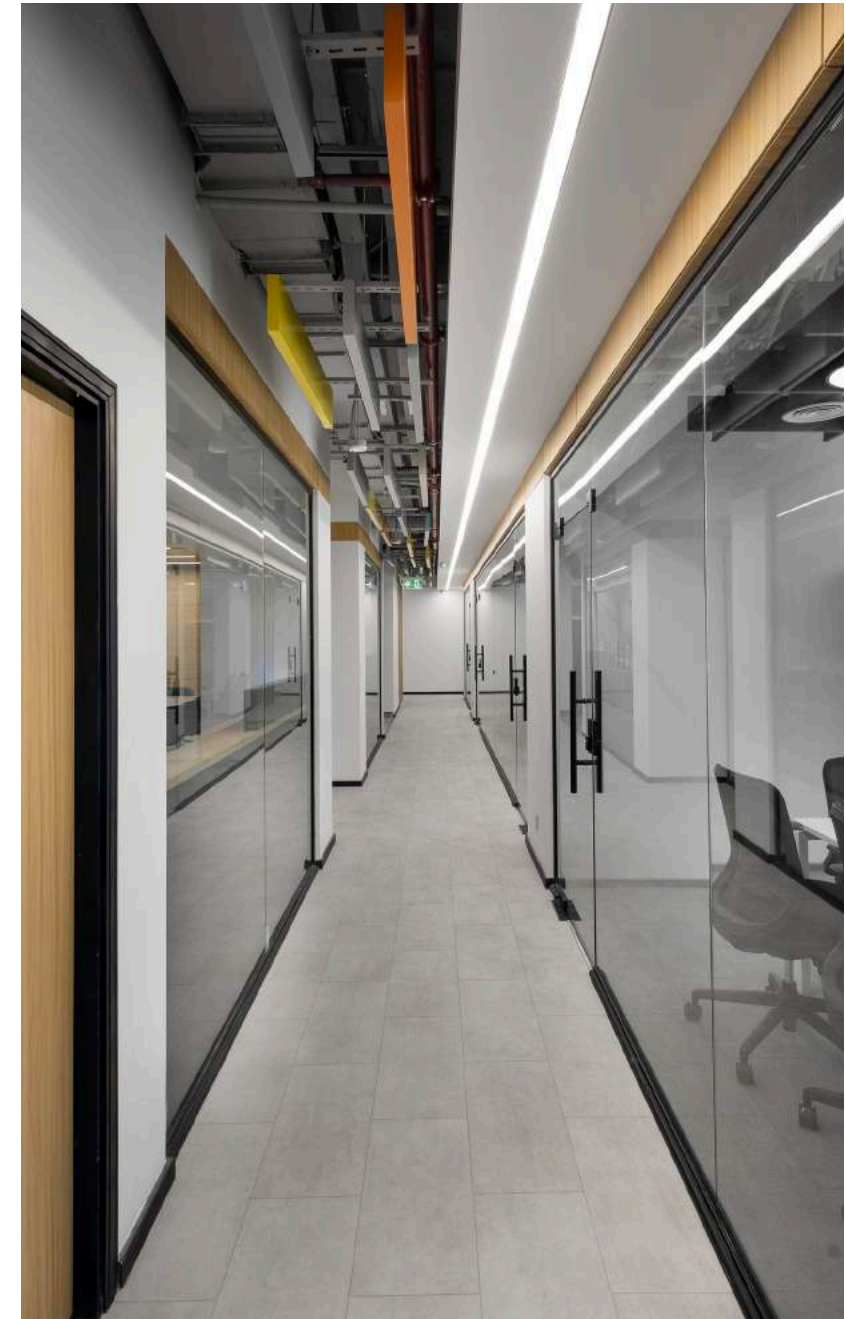
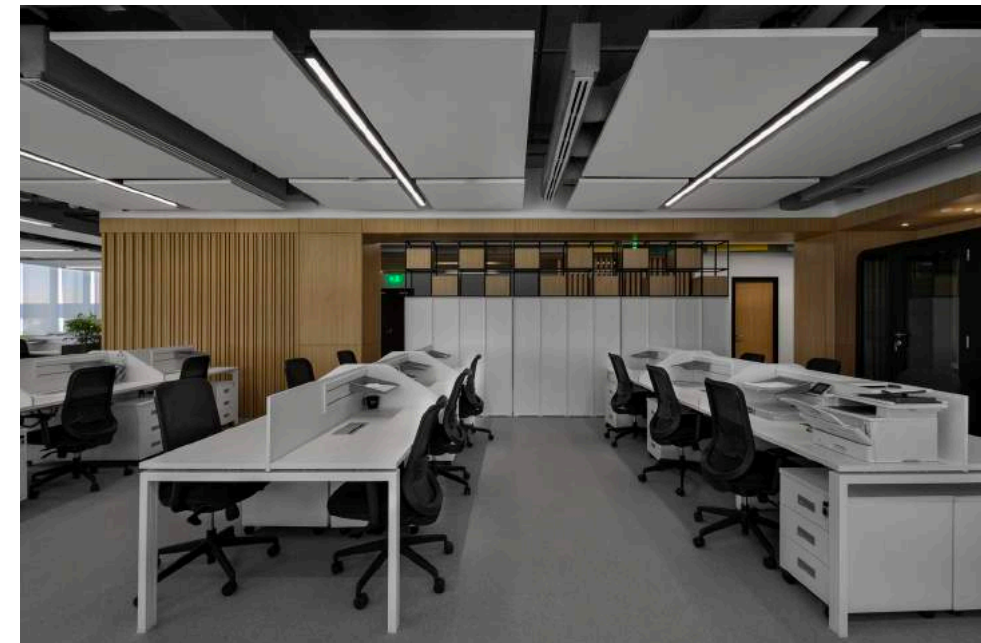
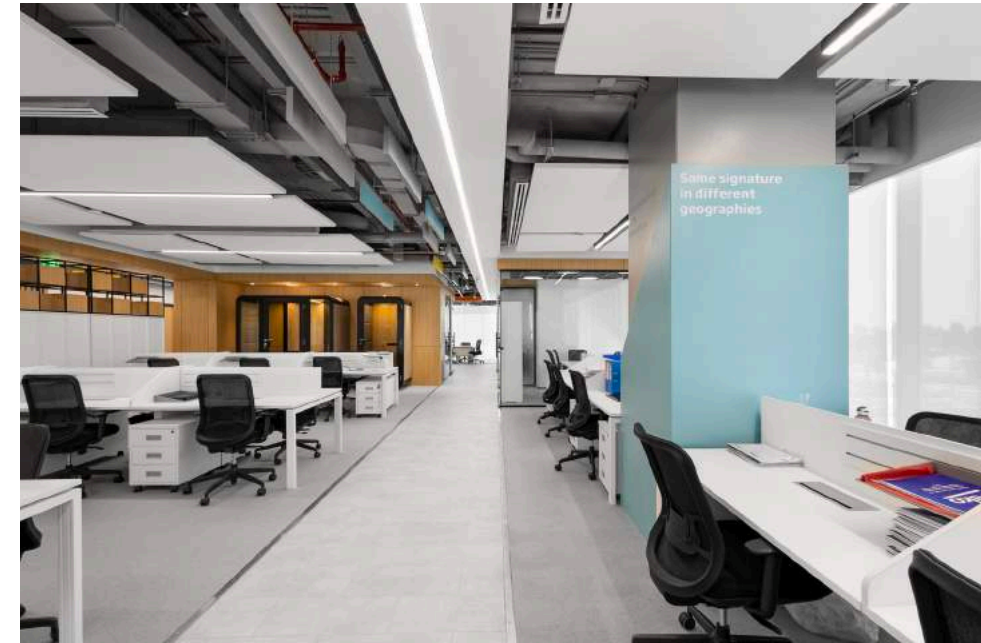



AFREXIM BANK

CORPORATE MUSEUM & OFFICES

CLIENT	African Bank for Export & Import
AREA	2000 SQM
VALUE	88'324'592.00 EGP
CONSULTANT	ARCHIMID ARCHITECTS SABBOUR CONSULTANTS
DATE	2021-2022
SCOPE	Complete Interior Fit-out Works

DESCRIPTION

This remarkable endeavor combines contemporary fitout endeavors with inspiration derived from the legacy. The project encompasses executing the Afrexim Museum, including civil works for the Corporate museum, Art gallery, Furniture, Media wall, and Cafeteria. Additionally, your team has been privileged to secure phase II of the project, which entails completing the fitout tasks for the ground floor, 5th floor, 7th floor, and the control center of the Headquarters.



“ WHEN LUXURY
MEETS HISTORY ”

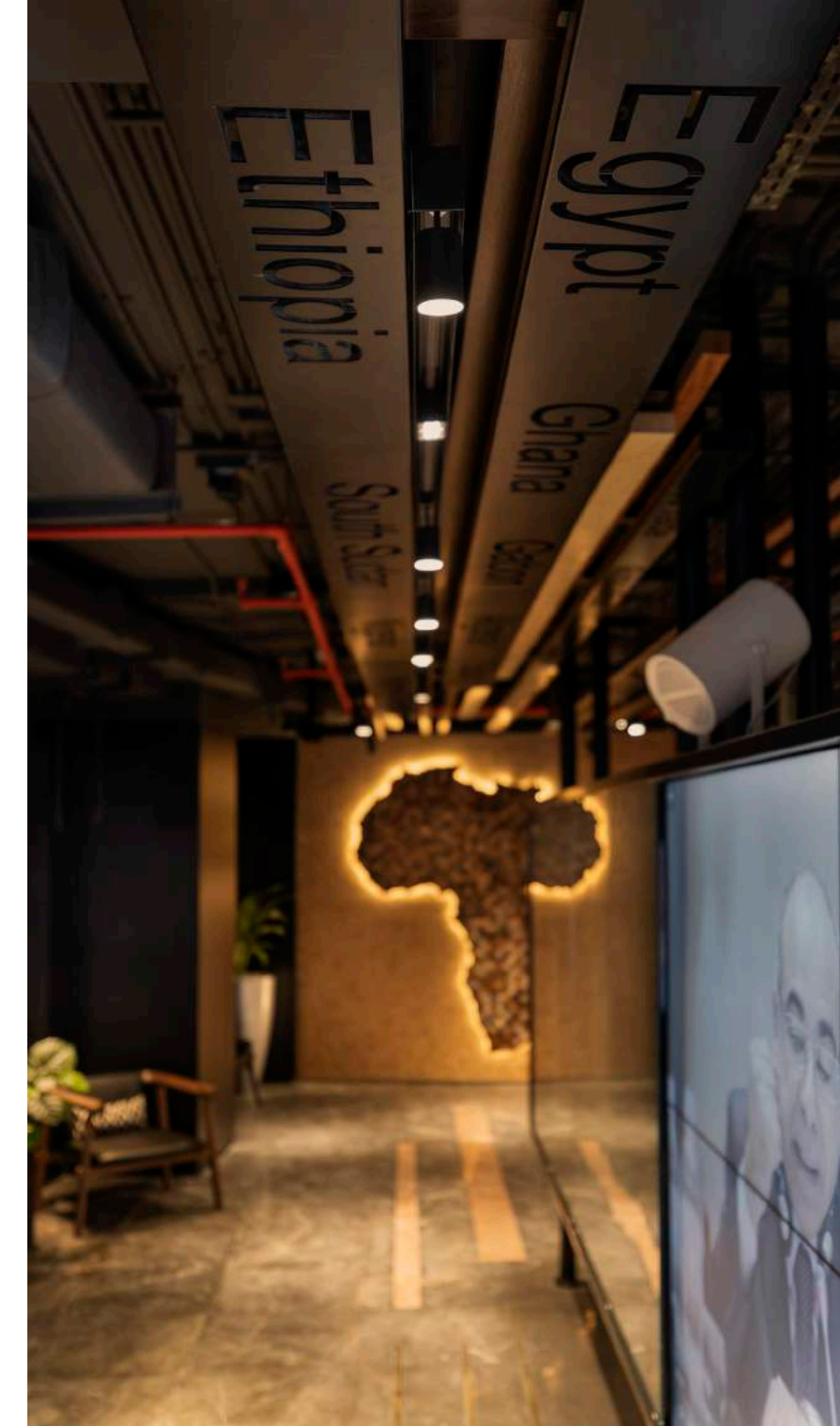

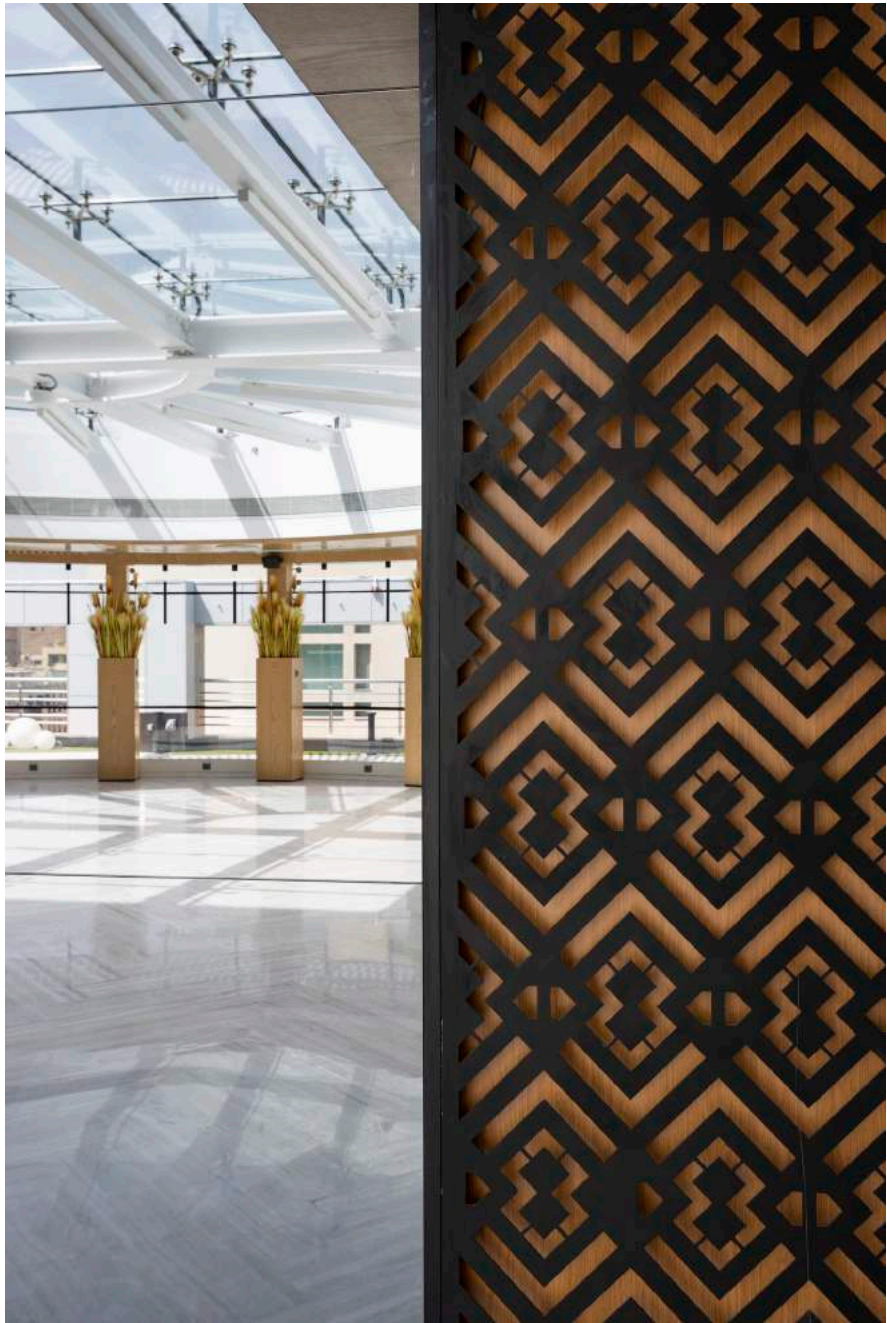
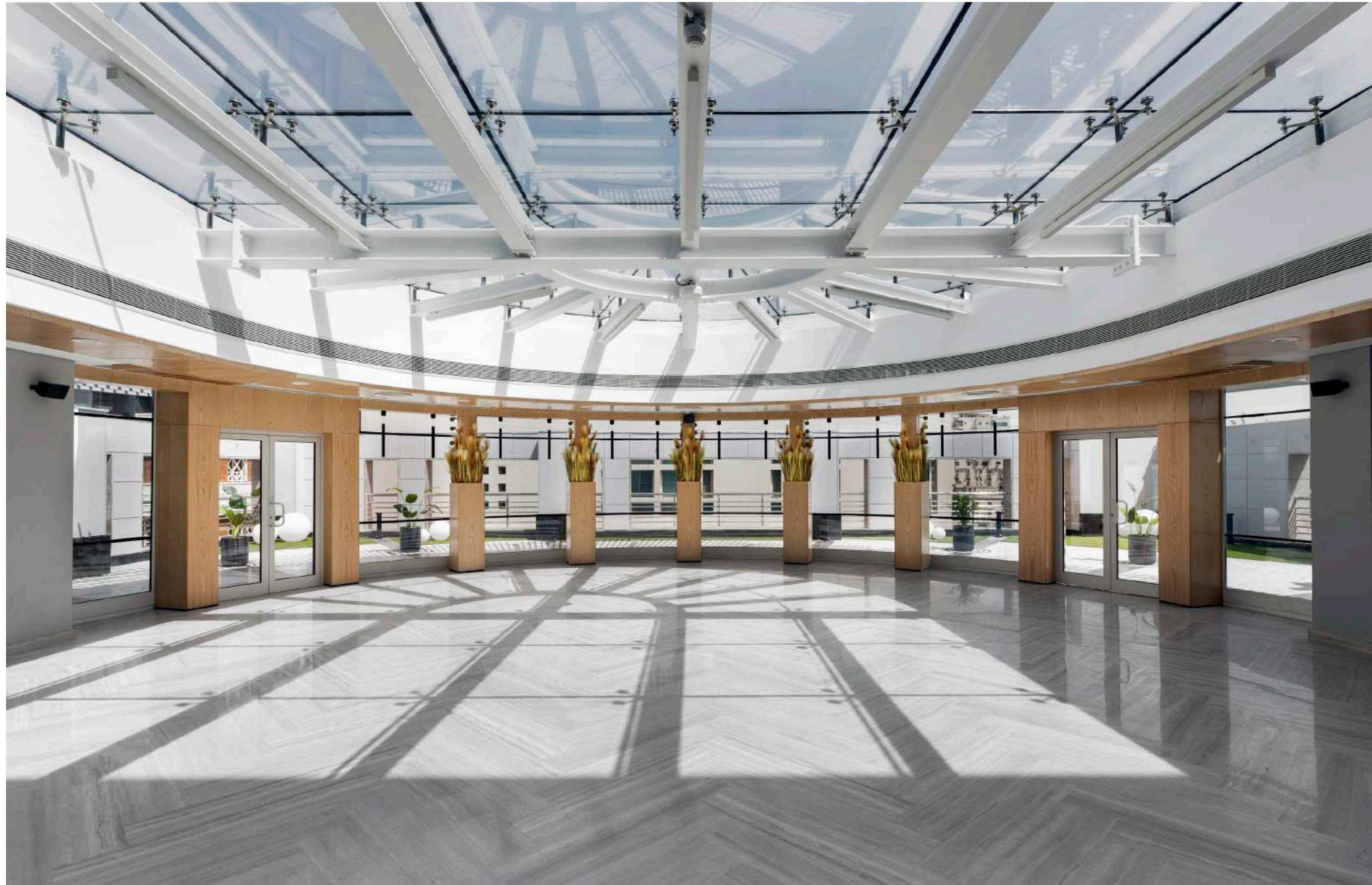
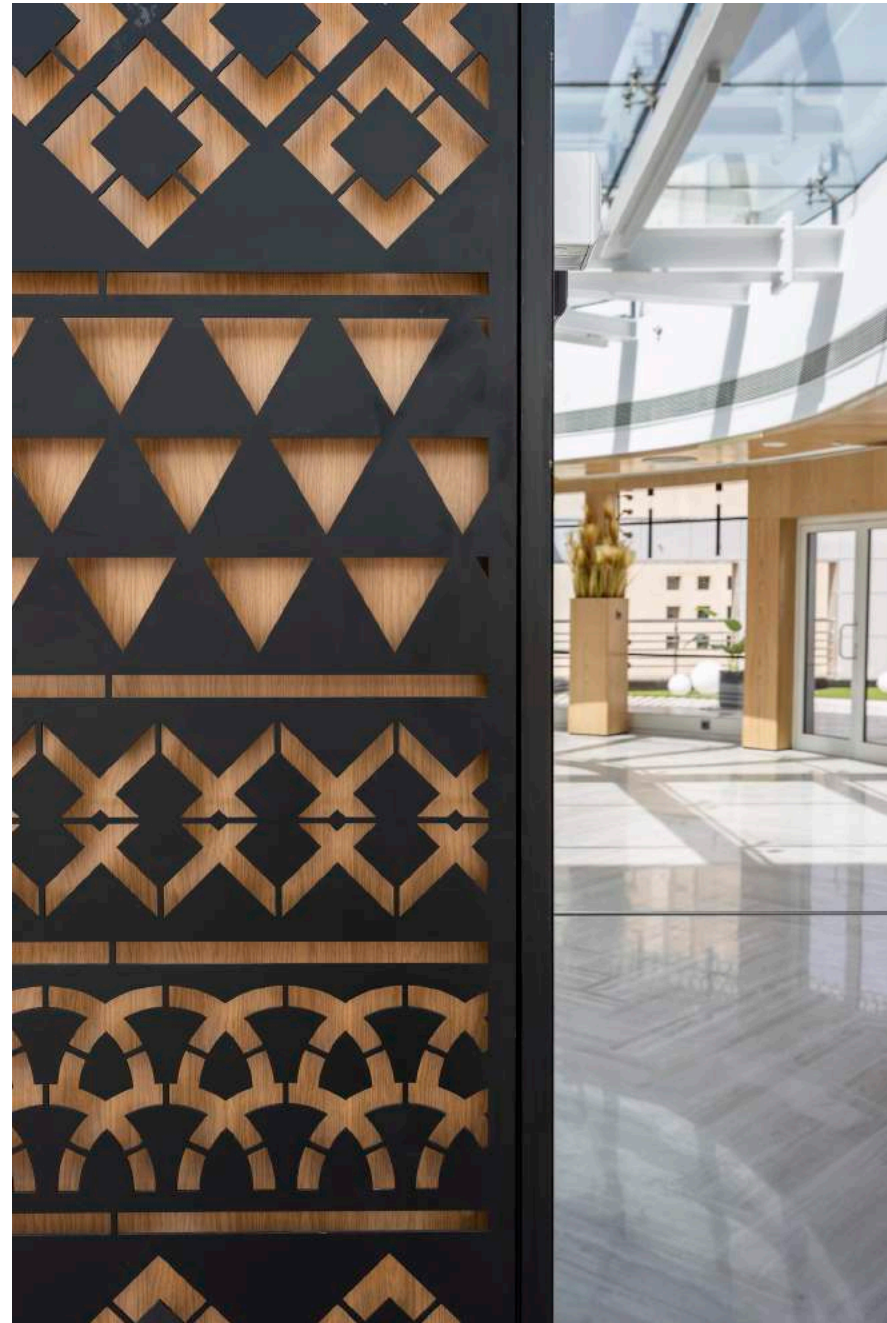





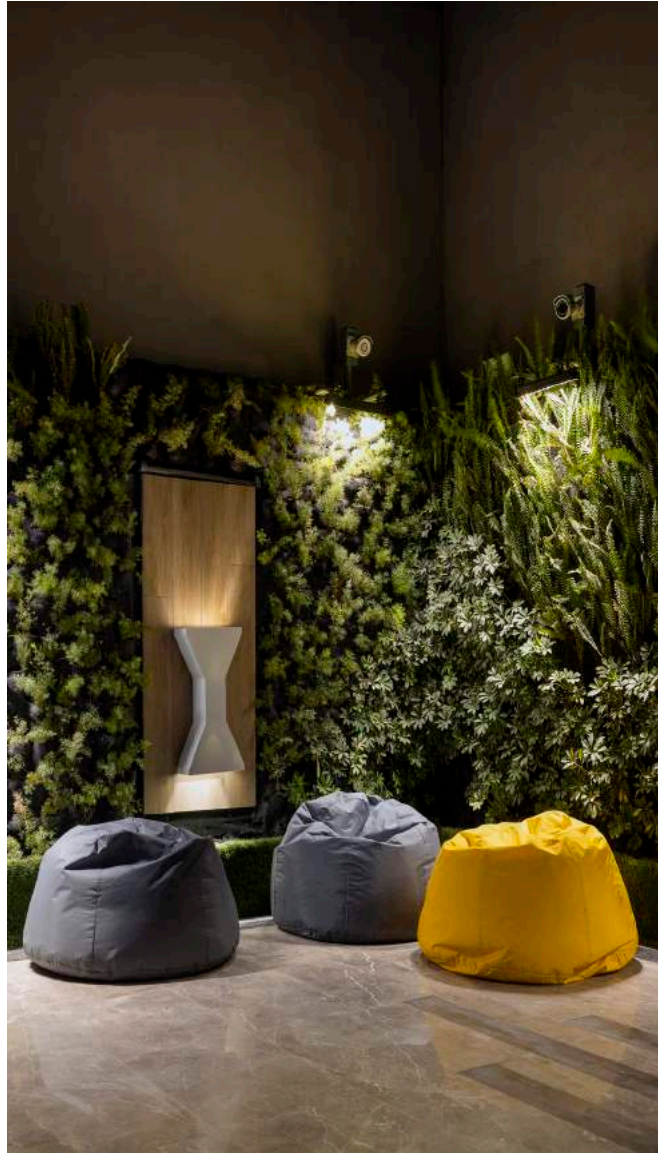
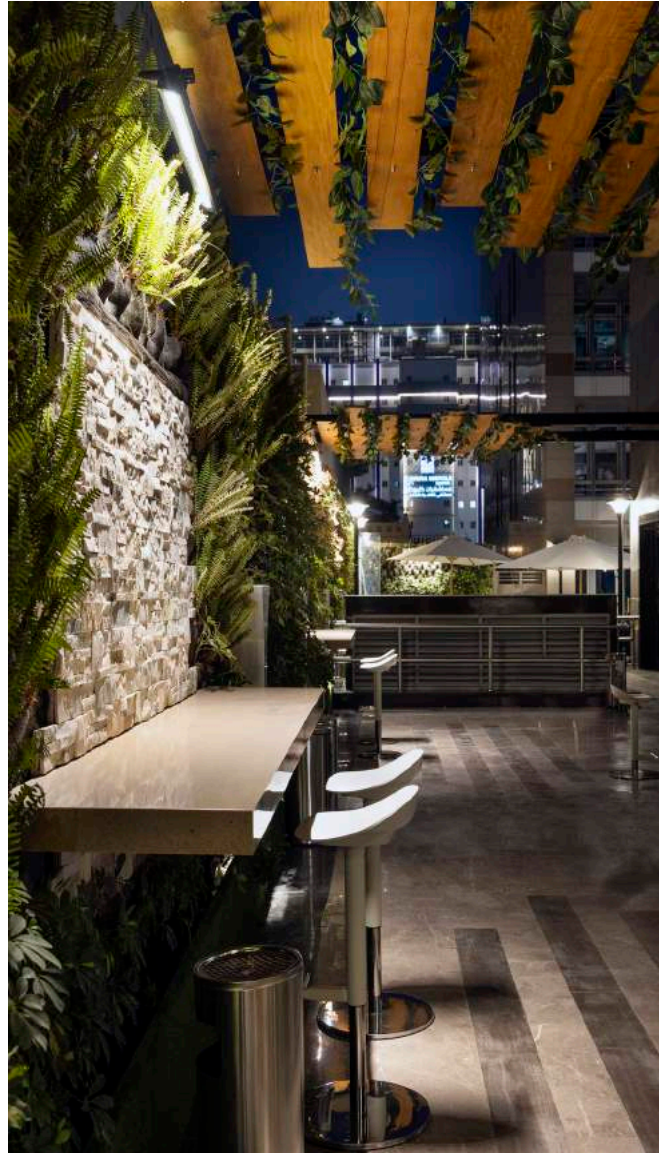



SCHNEIDER ELECTRIC

NEW CAIRO HEADQUARTERS

CLIENT

Schneider Electric

AREA

9300 SQM + Landscape 2200 SQM

VALUE

92'982'752.00 EGP

CONSULTANT

Iconic Engineering Consultancy

DATE

2021-2022

SCOPE

Complete Interior Fit-out Works

DESCRIPTION

Full renovation for the head office building of Schneider Electric Egypt located at the 5th Settlement. The main challenge of this project was that it is being executed in an occupied building, our experienced crew made every effort to ensure a safe working place without disrupting the hours of operation or causing any harm or disturbance for the existing employees. After successfully completing the first phase, we were awarded three additional phases.

This project is a LEED Gold Certified building according to the scoring system ID+C V4 getting 70 points achieving the highest score in Egypt for LEED Gold Certificate. The project is a showcase of Nextep's commitment to sustainability and green building practices.



GOLD LEED

CERTIFIED BUILDING



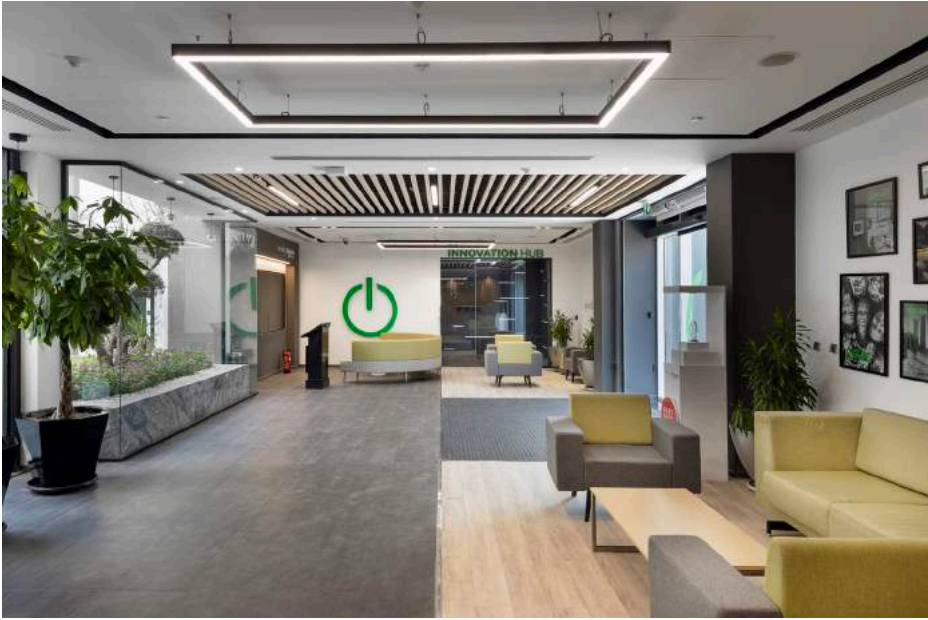



Life Is n



CREATING HAPPIER WORKSPACES

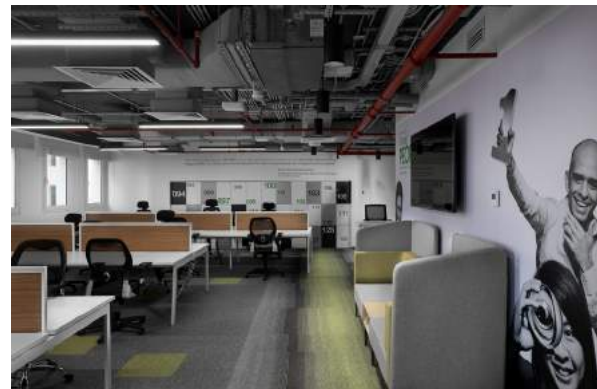

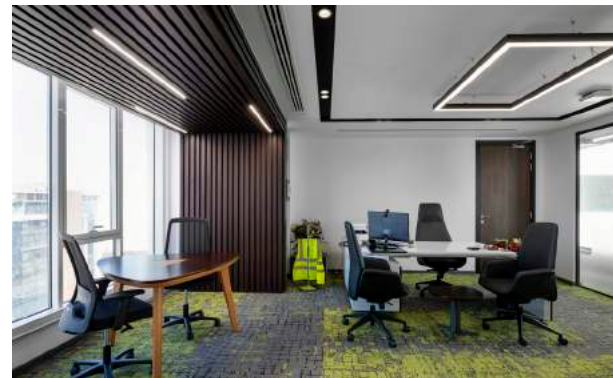



NOVARTIS HQ

5A WATERWAY

CLIENT	CBRE EGYPT
AREA	4500 SQM
CONSULTANT	Echelle Architects
MEP CONSULTANT	EMDEG
DATE	2022
SCOPE	Complete Interior Fit-out Works

DESRCIPTION

Located in one of the newest and biggest commercial luxurious office buildings, the Novartis headquarters covers an expansive area of 4,500 square meters combining innovative designs with sustainable practices. The final design included an open plan office layout, spacious meeting rooms, dynamic breakout areas, ensuring high-quality finishes and attention to detail, Nextep Construction transformed the space into a state-of-the-art working environment, enhancing the aesthetic appeal while maintaining the functional integrity of the space. The successful completion of this project showcases Nextep Construction's expertise and commitment to delivering top-tier construction and fit-out solutions.

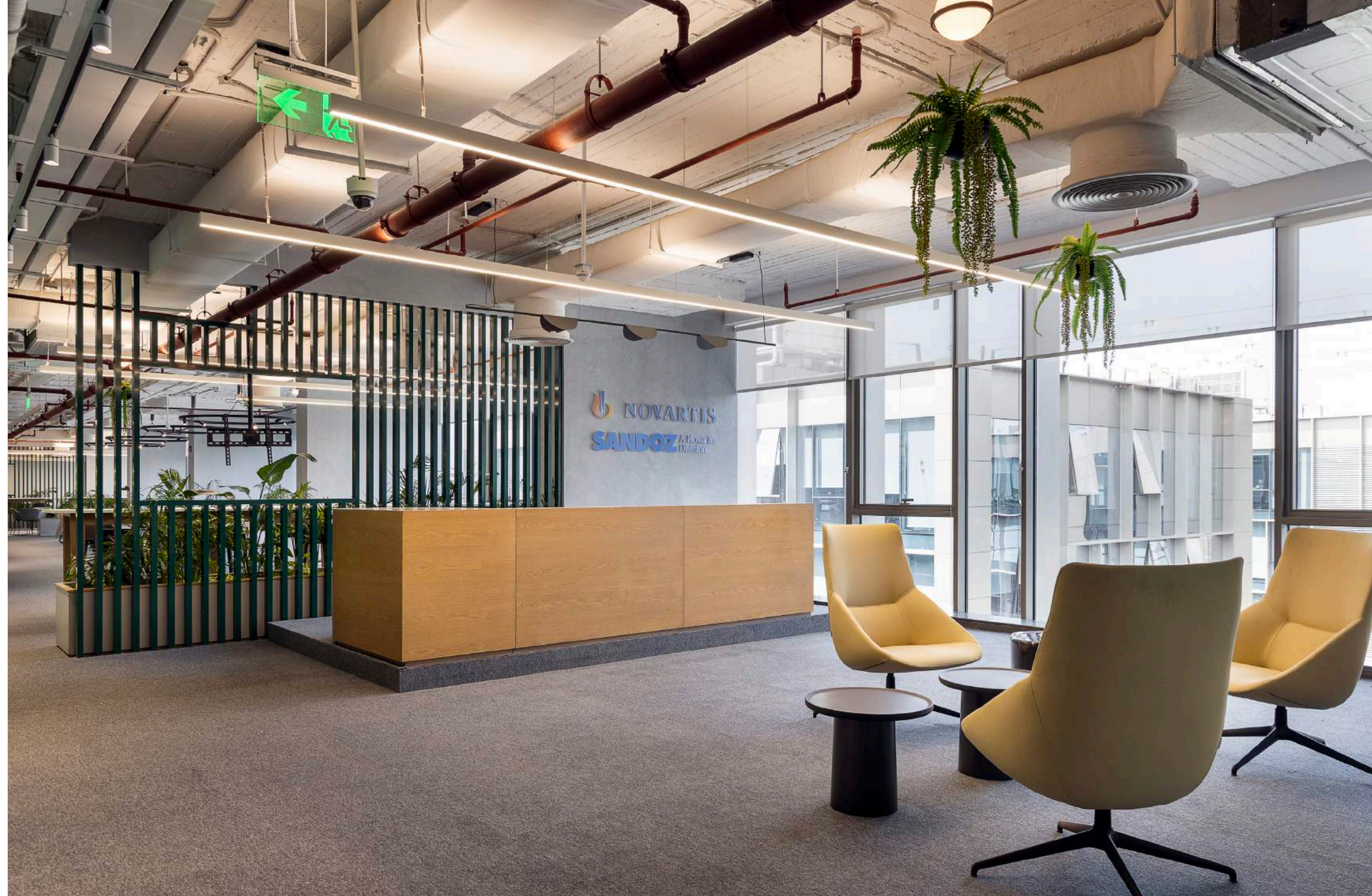



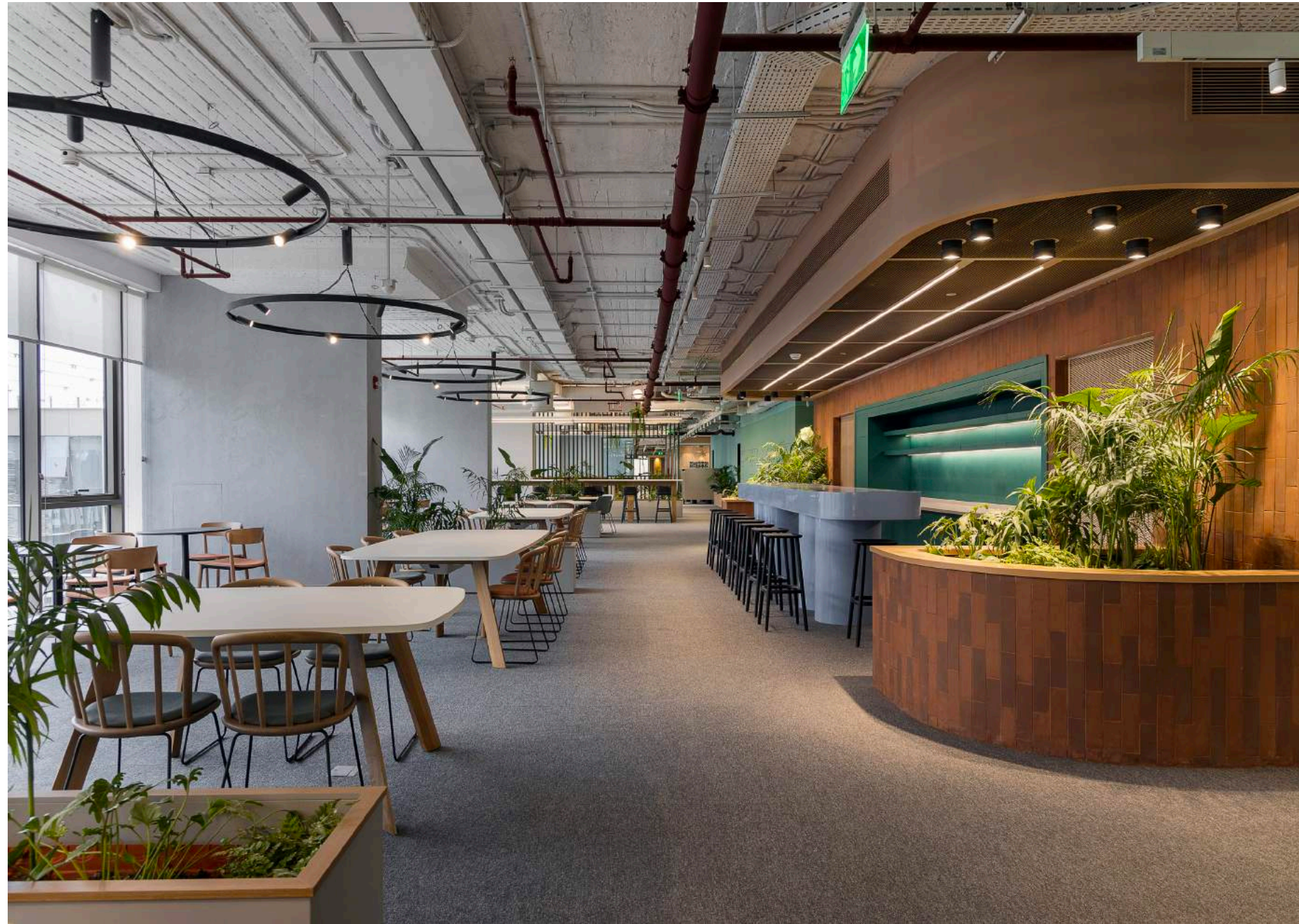
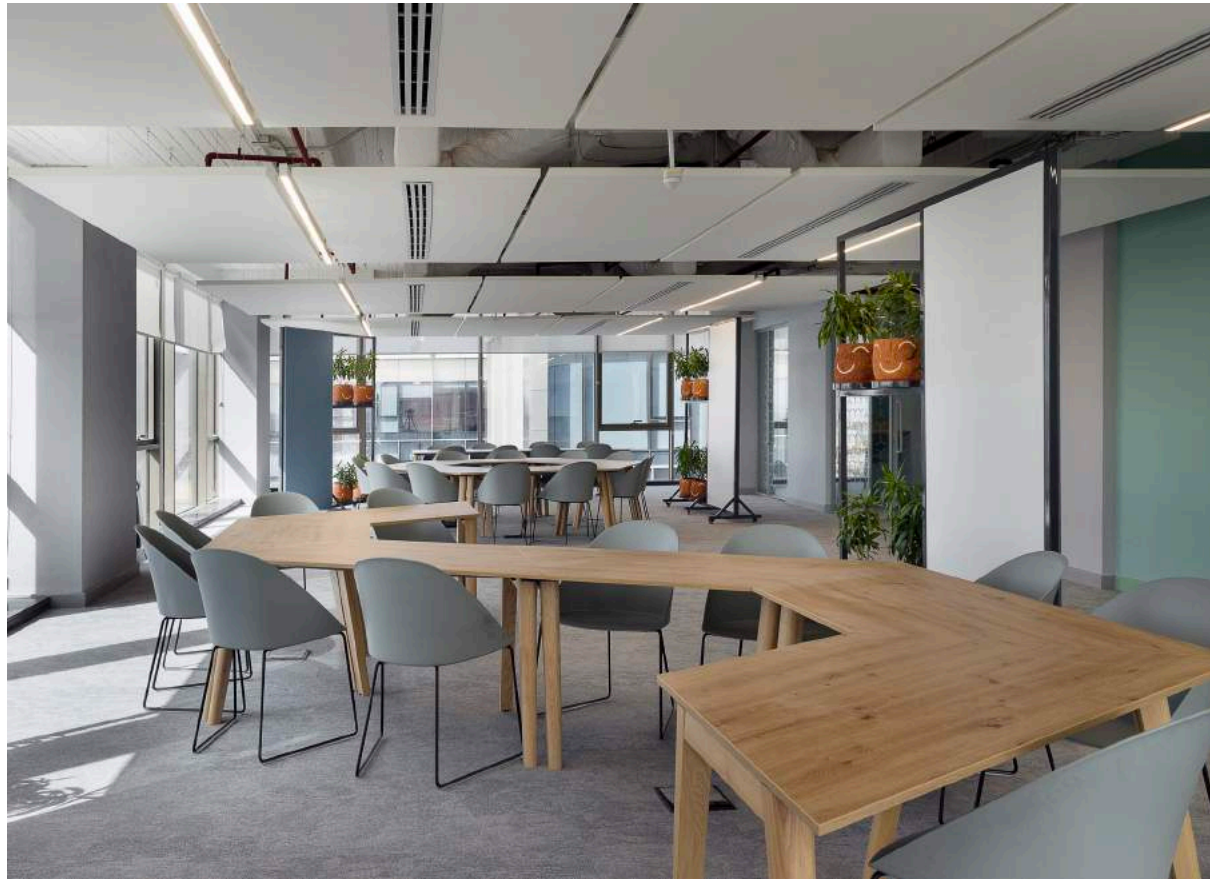

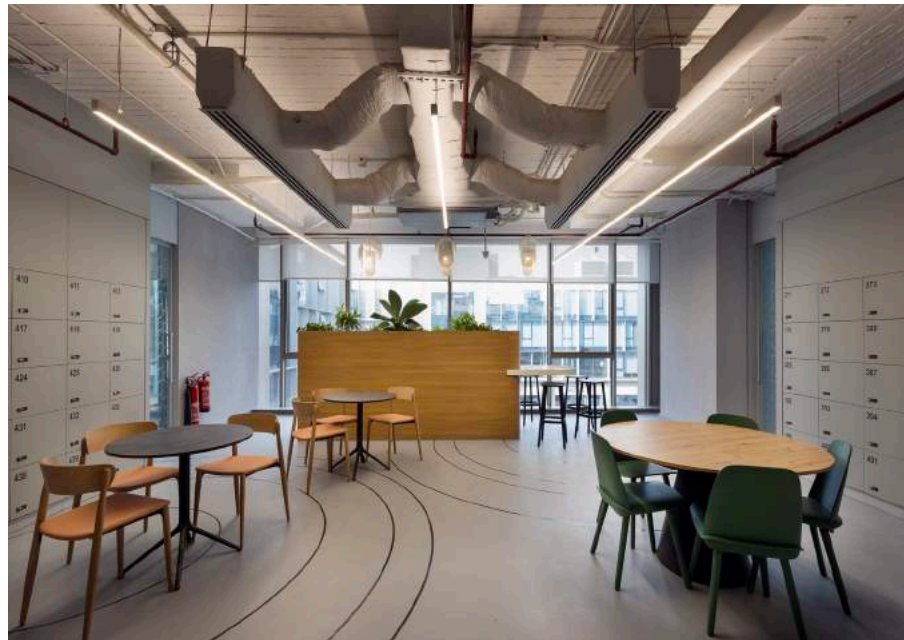

HEADQUARTERS

CFC BUSINESS DISTRICT

CLIENT CONFIDENTIAL

AREA 4250 SQM

CONSULTANT GLEEDS

DATE 2021-2022

SCOPE Complete Interior Fit-out Works

DESCRIPTION A masterpiece headoffice in the heart of Cairo Festival City's Business District. With spacious work areas, vibrant meeting rooms, and collaborative spaces, we have created an environment that fosters creativity, innovation, and productivity. The result was a modern and efficient workspace that met the highest standards of quality and aesthetics. Nextep Construction's expertise in delivering projects of this scale and complexity solidified their reputation as a leading construction company in Egypt.



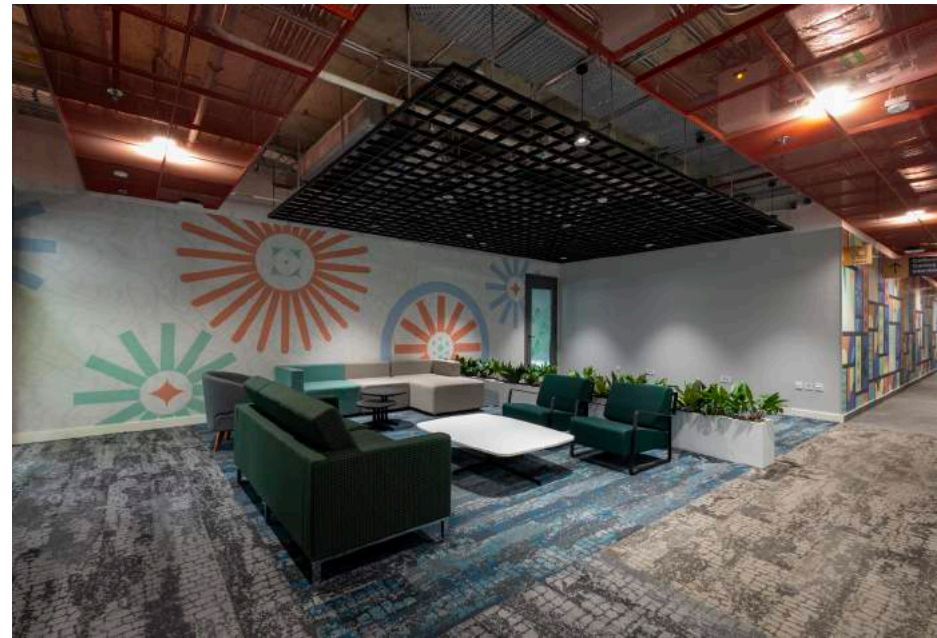
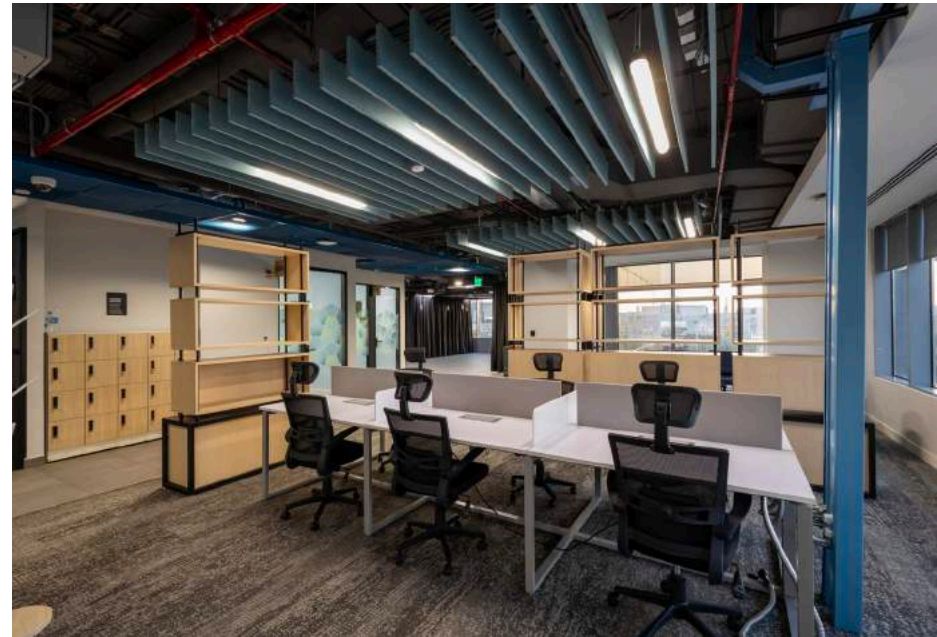

CORPORATE HEADQUARTERS

CLIENT	CONFIDENTIAL
AREA	1900 SQM
VALUE	42,330,111.34 EGP
CONSULTANT	GLEEDS
DATE	2020
SCOPE	Complete Interior Fit-out Works

DESCRIPTION

This project demanded meticulous planning, precise execution, and a keen eye for detail to transform the space into a cutting-edge and functional facility. Nextep Construction's expert team seamlessly integrated state-of-the-art design elements, modern infrastructure, and ergonomic layouts to create a dynamic work environment that aligns with the client's vision and requirements. The result is a sophisticated and efficient space that reflects the company's commitment to innovation and excellence.



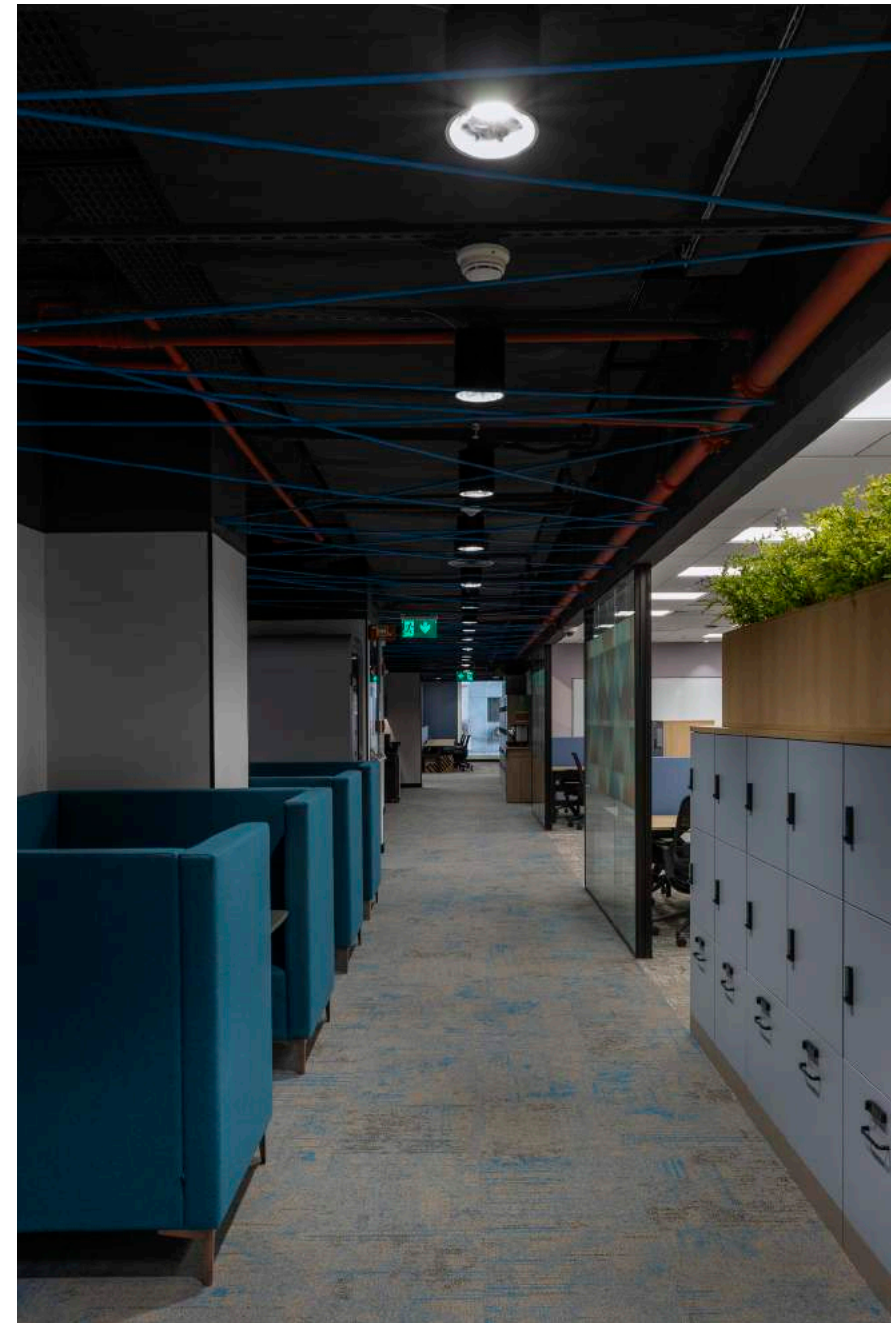
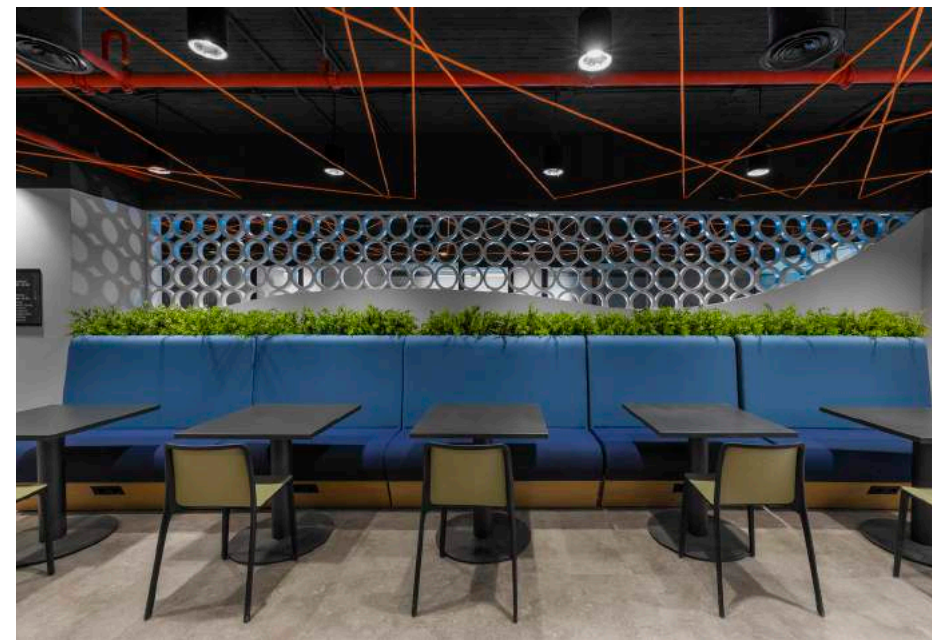





VODAFONE-VOIS

SMART VILLAGE HQ

CLIENT
VOIS

AREA
7156 SQM

CONSULTANT
Iconic Design

DATE
2019-2020

VALUE
45'069'361.00 EGP

SCOPE
Complete Interior Fit-out Works

DESCRIPTION

The complete fitout works for the headoffice building of one of the largest network operators in a tight deadline of 4 months for 5 floors, roof & basement was really challenging; In addition that a large scope of the project went through redesign. However, the project was completed to a high standard using a 'can do' approach through talented and hardworking crew who managed to deliver the project within the agreed commencement period. Important features include a large breakout area which is used for staff and large meetings.

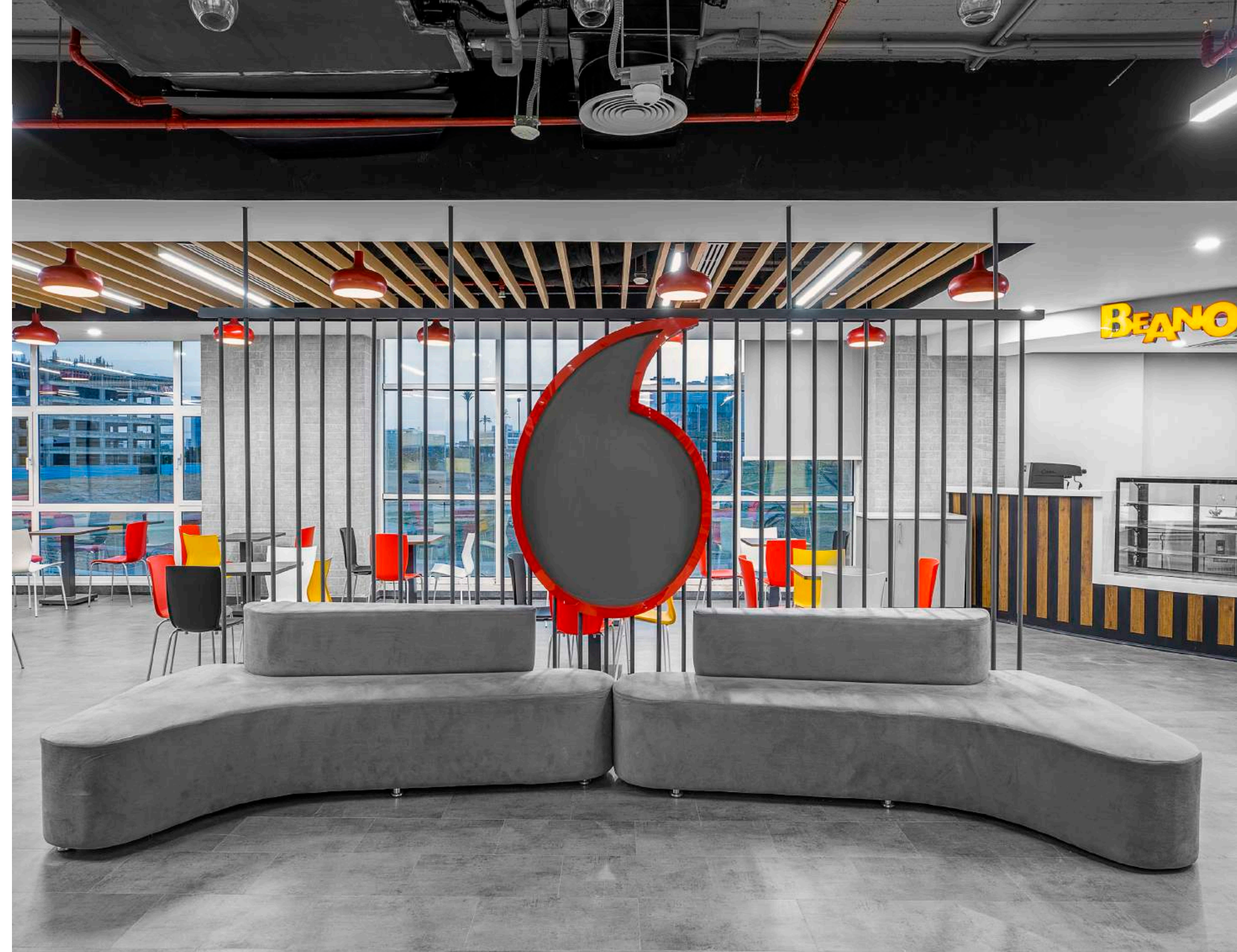
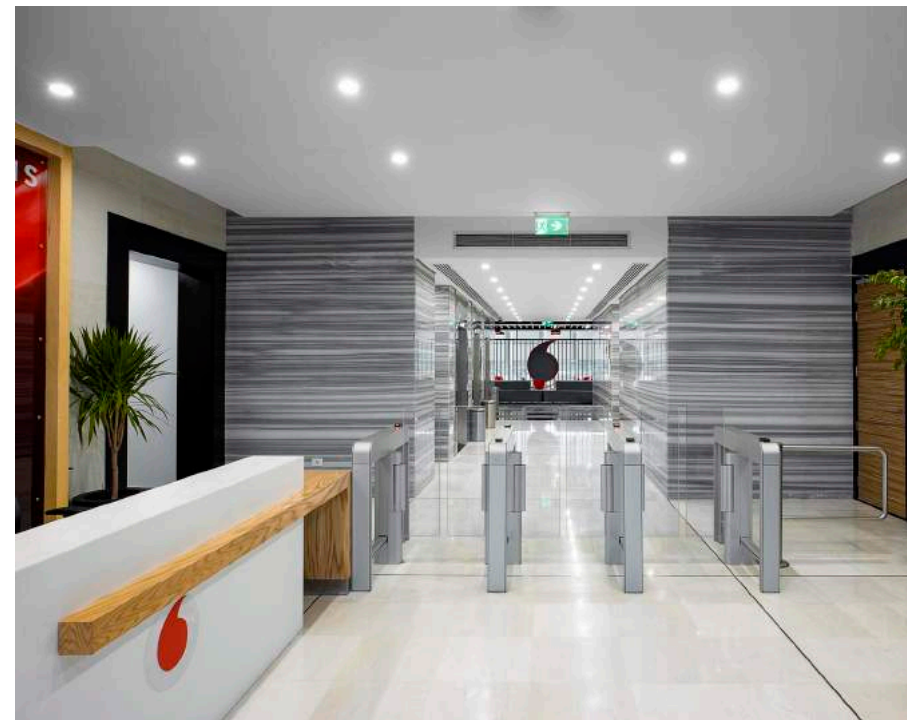
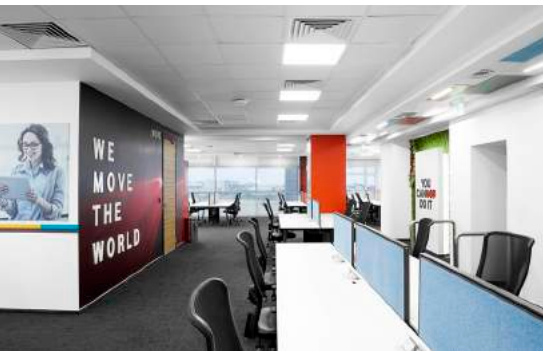

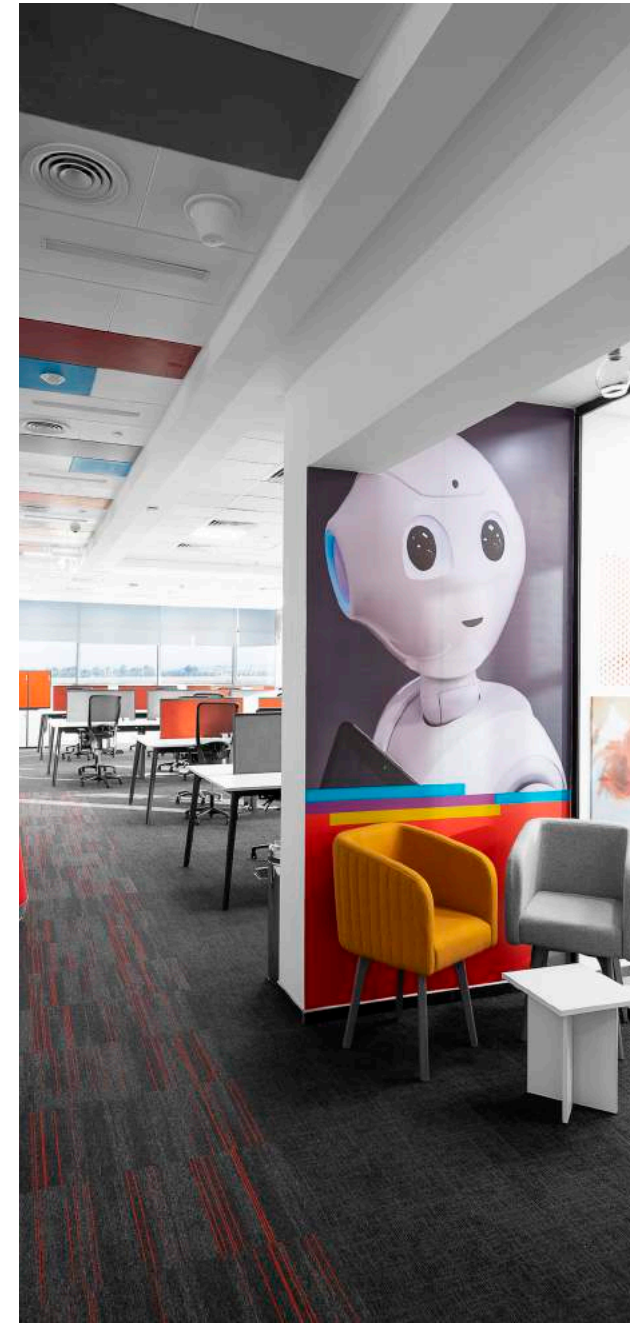

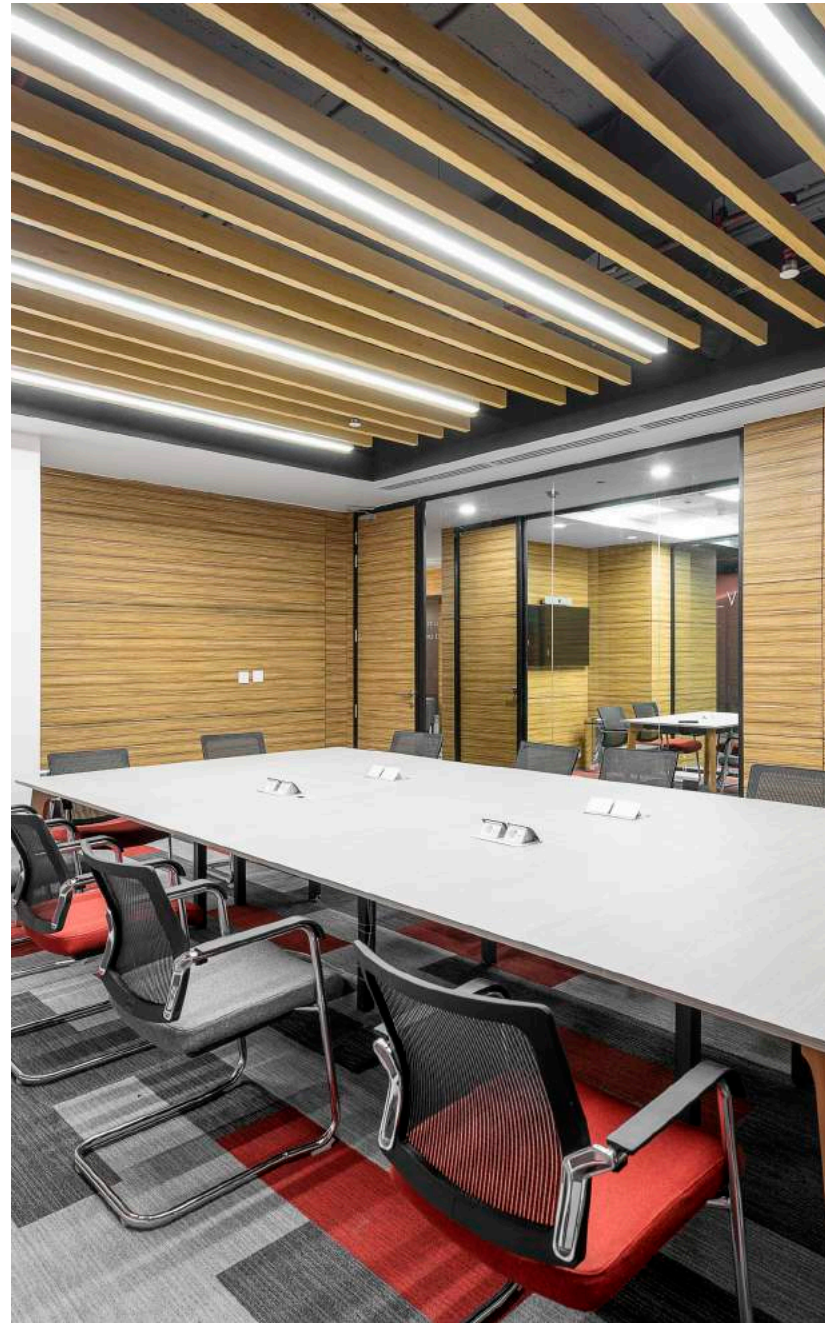

_VOIS

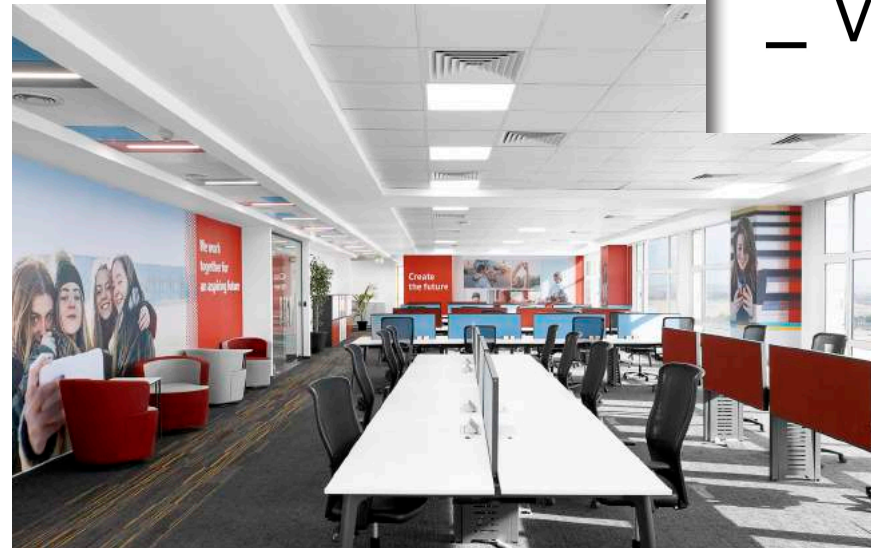





AHLI UNITED BANK

ARKAN PLAZA HEADQUARTERS

CLIENT
AUBE

VALUE
40'997'482.00 EGP

AREA
2500 SQM

SCOPE
Complete Interior Fit-out Works

CONSULTANT
Archimid Consultants
EMDEG

DESCRIPTION
The project scope included the complete fitout works for 4 headoffice floors in Arkan Plaza, Sheikh Zayed. This project faced two major challenges; the necessity to re-design several spaces due to the low ceiling height and managing to deal with the strict landlord regulations.
Our knowledgeable team managed to complete the project on time with outstanding results earning another satisfied customer as we owe our conscience, a responsibility to satisfy and exceed our client expectations.





WORK SPACES

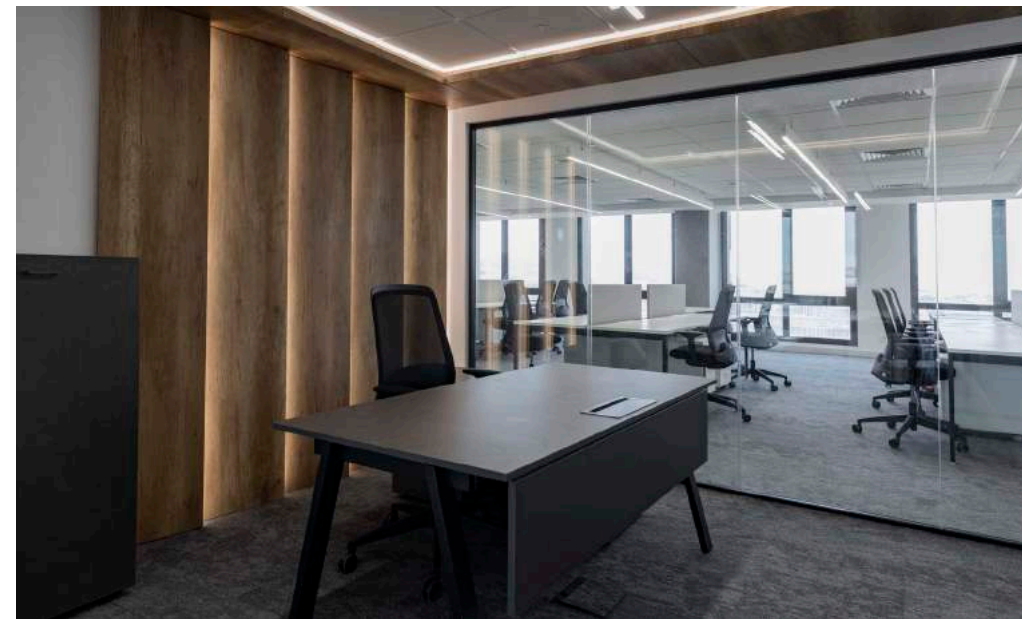

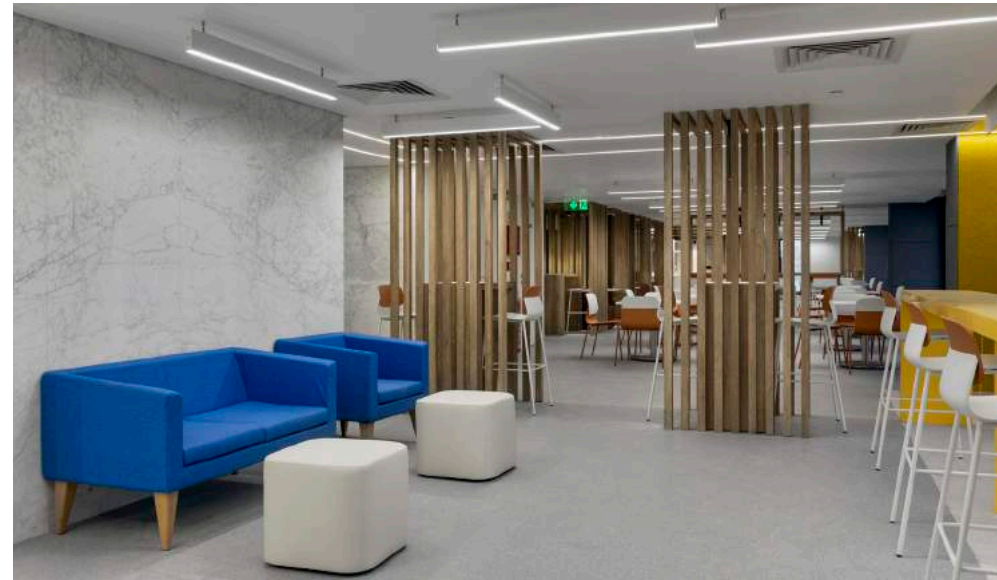





القناة للسكر
CANAL SUGAR

CANAL SUGAR

CFC HEADQUARTERS

CLIENT

Canal Sugar Company

VALUE

14'478'450.00 EGP

AREA

1591 SQM

SCOPE

Complete Interior Fit-out Works

CONSULTANT

Scope For Urban Design

DESCRIPTION

Finishing the fit-out works for Canal Sugar Business Premises- Administrative Head-quarters with a gross area area of 1591 SQM + terrace area of 478 m2 in the fifth floor at Cairo Festival City Business District.

DATE

2020





UGDC

HEADQUARTERS

CLIENT

United Gas Derivatives Company

AREA

5000 SQM

VALUE

61'540'000.00 EGP

CONSULTANT

ACE Moharram Bakhoun

PM

EMEND

DATE

2020

SCOPE

Complete Interior Fit-out Works

DESRPTION

The Project scope comprises the complete fit-out works for the united gas derivate headoffice building located at New Cairo featuring spectacular skylight to introduce more light into the atrium with various workspaces, meeting rooms and management offices.

As quality is our niche that sets up apart from competition; for two consecutive years we have been providing Complete MEP Maintenance to the building offering all the property needs, through a flexible and innovative facilities management service, whilst at the same time offering cost effective preventive and corrective maintenance.

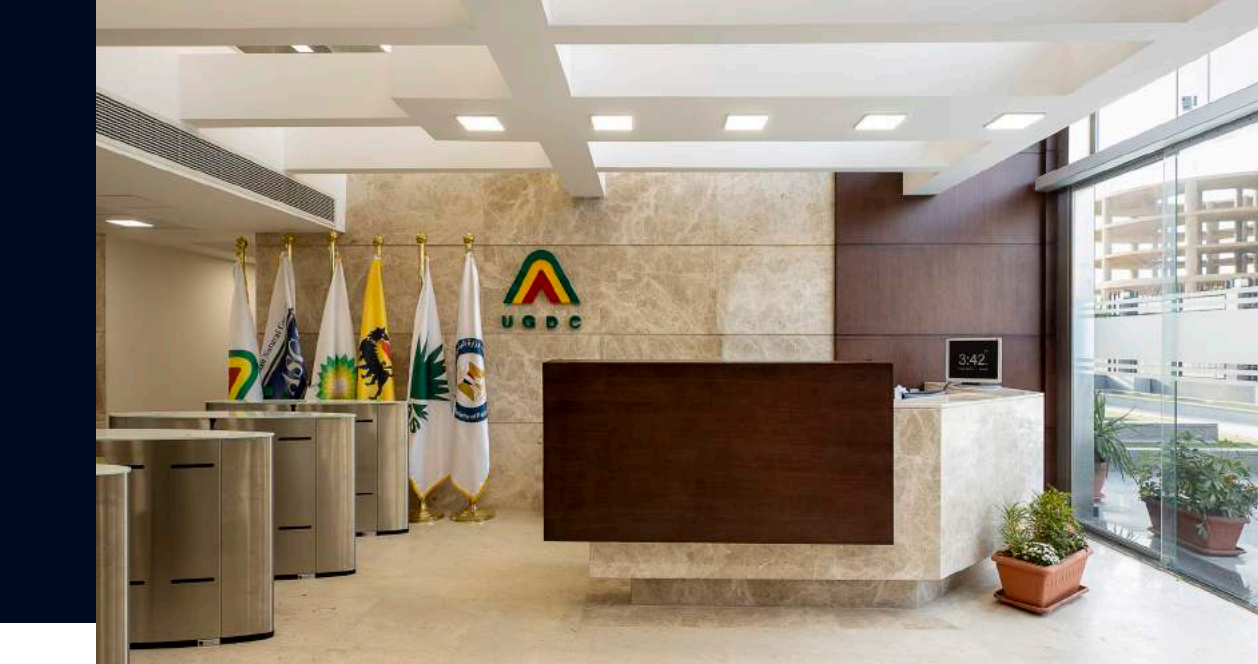

ACT HEADQUARTERS

SMART VILLAGE

CLIENT	Advanced Computer Technology
AREA	3500 SQM
VALUE	30'500'000.00 EGP
CONSULTANT	Serry Design
DATE	2018
SCOPE	Complete Interior Fit-out Works



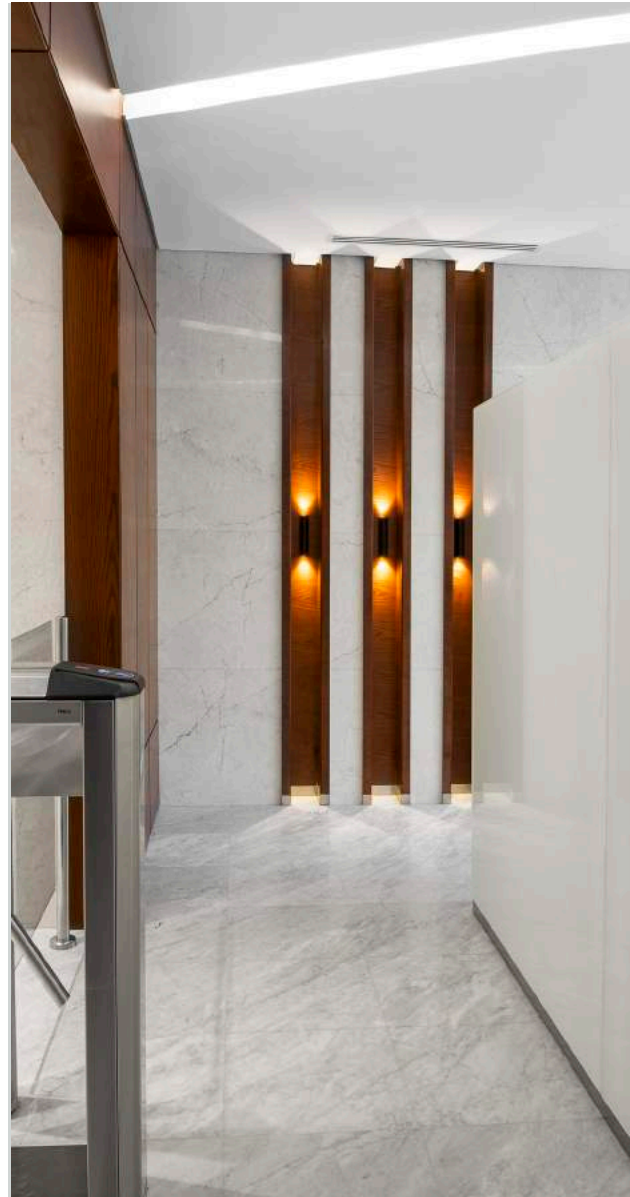



TRIANGLE GROUP

KATTAMEYA HEADQUARTERS

CLIENT	TRIANGLE GROUP
AREA	4500 SQM
VALUE	22'252'021.00 EGP
CONSULTANT	EKLEGO Design
DATE	2017
SCOPE	Complete Interior Fit-out Works

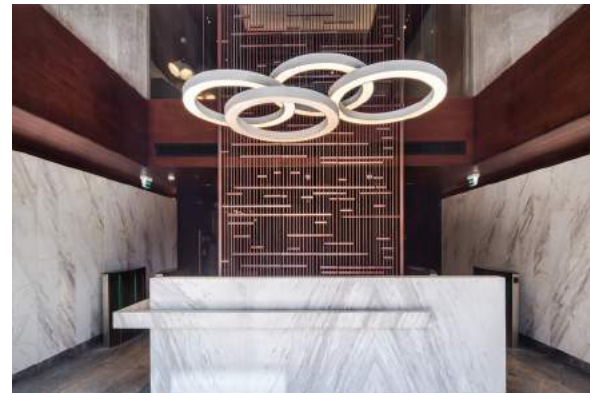

TURNING
GREAT VISIONS
INTO REALITY



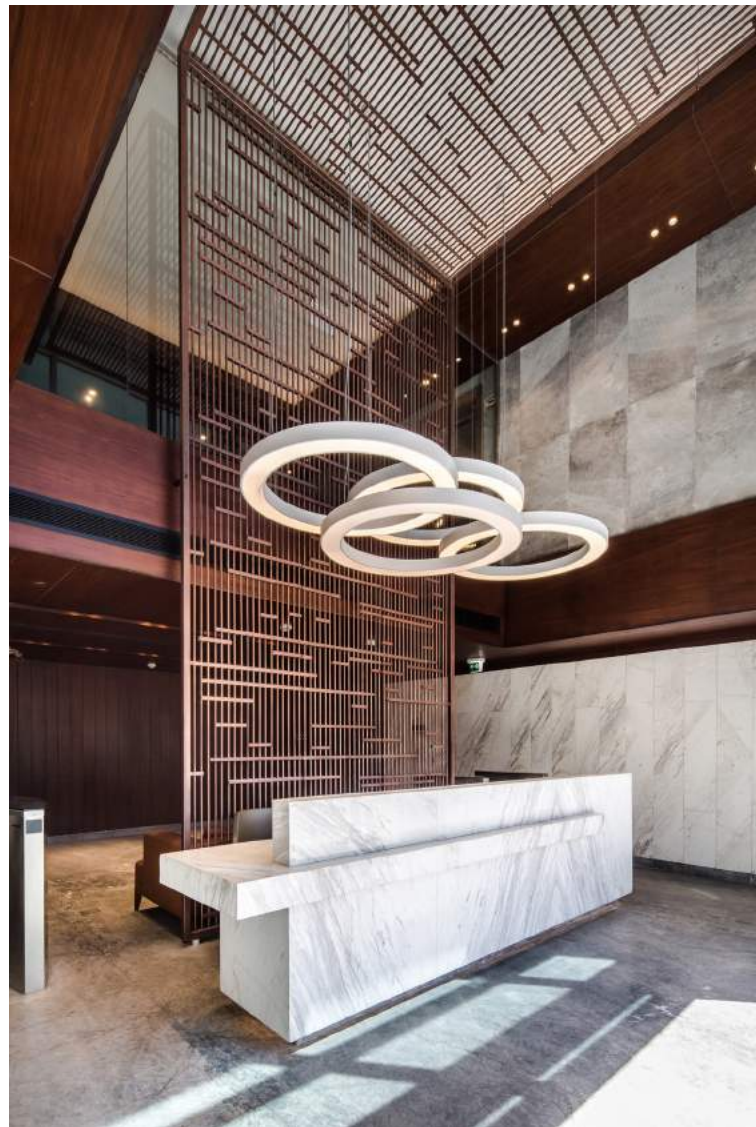







HUAWEI OPEN LAB

SMART VILLAGE

CLIENT	HUAWEI EGYPT
AREA	453 SQM
VALUE	7'667'953.00 EGP
CONSULTANT	GLEEDS
DATE	2017
SCOPE	Complete Interior Fit-out Works



INTERNATIONAL LAW FIRM

CLIENT	CONFIDENTIAL
AREA	610 SQM
VALUE	6'943'344.00 EGP
CONSULTANT	MHDH
DATE	2016
SCOPE	Complete Interior Fit-out Works
DESCRIPTION	White & Case is a global law firm with longstanding offices in the markets that matter today. Our company was privileged to be nominated for the fitout works of their first headoffice in Egypt located at the 11th floor of the Nile City Towers. The team delivered the project on time and defect free, with a final result that highlighted the professionalism of this world-class





RAYA OFFICES

GALLERIA 40

CLIENT	RAYA EGYPT
AREA	1800 SQM
VALUE	15'700'000.00 EGP
CONSULTANT	EEE
DATE	2017
SCOPE	Complete Interior Fit-out Works





AL SHAFAR

HEADQUARTERS

CLIENT ASGC

AREA 600 SQM

VALUE 3'458'609.00 EGP

CONSULTANT Design & Build

DATE 2016

SCOPE Complete Interior Fit-out Works

DESCRIPTION The project was undertaken on Design & Build basis, the project scope includes the complete engineering, finishing works, electrical works and furniture coordination for AL Shafar for Real Estate Headoffice , located at Mivida- Emaar Business Park.





ORANGE HQ

SMART VILLAGE

CLIENT	Orange Egypt
AREA	3500 SQM
CONSULTANT	ASA & EMDEG
DATE	2017
VALUE	80,888,725.00 EGP
SCOPE	Complete Interior Fit-out Works

DESCRIPTION

Our company take pride in having a portfolio rich with longstanding clients as Orange (formerly mobinil).

We have completed fitout projects for the client ranging from refurbishing more than 40 retails to the turnkey project for their main headoffice located at Nile City Towers, one of the most prestigious business towers in Egypt. When they decided to relocate ; we have been appointed to carryout the fitout works for their headquarters at Smart Village.





ORANGE HQ

NILE CITY TOWERS

CLIENT	Orange Egypt
AREA	5500 SQM
CONSULTANT	ASA & EMDEG
DATE	2017
VALUE	21'348'503.00 EGP
SCOPE	Complete Interior Fit-out Works





CIB MERRYLAND

HEADOFFICE

CLIENT	Commercial International Bank
AREA	1800 SQM
VALUE	20'909'000.00 EGP
CONSULTANT	Vision Architects
DATE	2015
SCOPE	Complete Interior Fitout works

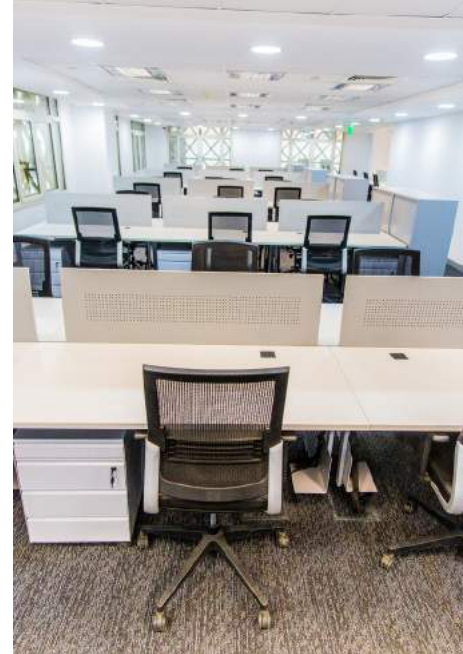



ERICSSON HQ

SMART VILLAGE

CLIENT	ERICSSON EGYPT
AREA	2000 SQM
VALUE	6'266'025.00 EGP
CONSULTANT	Ashraf Sadek Consultants
DATE	2014
SCOPE	Complete Interior Fit-out Works



OTHER

SIGNATURE PROJECTS



Embassy of Malta

Client	Embassy of of Malta
Location	Cairo
Area	250 SQM
Consultant	MHDH
Value	264,014.77 Euros
Date	2019
Scope	Complete Interior Fit-out



UAE EMBASSY
COUNSLER SECTION

Client	UAE Embassy
Location	Giza
Area	800 SQM
Consultant	MHDH
Value	3'100'000.00 EGP
Date	2015
Scope	Complete Interior Fit-out



Embassy of Austria

Client	Austrian Embassy
Location	Giza
Area	510 SQM
Consultant	MAP Consultants
Value	7'409'747.31 EGP
Date	2019
Scope	Complete Interior Fit-out



IKEA - CFC

Client	IKEA
Location	CFC
Consultant	ECG Consultants
Value	13'691'920.00 EGP
Date	2011
Scope	expansion joints systems,corner guards, ceilings,partitions



PARTIAL RENOVATION
HASSAN ALLAM BUILDING

Client	Hassan Allam Sons
Area	1200 SQM
Consultant	Point Consultants
Value	1'566'829.00 EGP
Date	2016
Scope	Complete Interior Fit-out



DEO Oberschule

Client	DEO
Location	Dokki
Area	Nasr Consultants
Consultant	4'000'000.00 EGP
Date	2016
Scope	Refurbishment of Classrooms, Laboratories Swimming pool toilets



Amazon CAI 10
Headoffice

Client	Amazon SOUQ.COM
Location	Maadi
Area	1900 SQM
Consultant	GLEEDS
Value	42,330,111.34 EGP
Date	2020
Scope	Complete Interior Fit-out



TE DATA
CALL CENTER

Client	TE Data
Location	Mohandeseen
Area	4680 SQM
Consultant	Nasr COnsultants
Value	16'011'088.00 EGP
Date	2010
Scope	Complete Interior Fit-out



AFP OFFICE
IN CAIRO

Client	AGENCE FRANCE PRESSE
Location	Dokki
Area	300 SQM
Consultant	Nasr COnsultants
Date	2014
Scope	Complete Interior Fit-out



EGYPTIAN ARMY

ARMS AUTHORITY

CLIENT	Egyptian Army
AREA	500 SQM
VALUE	2'757'815.00 EGP
CONTRACTOR	Orascom Construction
DATE	2016
SCOPE	Complete Interior Fit-out Works



LAFARGE

HEADOFFICE



CLIENT	LAFARGE
AREA	400 SQM
VALUE	7'960'000.00 EGP
CONSULTANT	Archimid Architects
DATE	2010
SCOPE	Complete Interior Fit-out Works



EGYPT FOODS

HEADQUARTERS

CLIENT	Egypt Foods
AREA	448 SQM
VALUE	3'000'000.00 EGP
CONSULTANT	Archimid Consultants
DATE	2014
SCOPE	Complete Interior Fit-out Works



ALCATEL LUCENT

HEADQUARTERS



CLIENT	ALCATEL LUCENT
AREA	3600 SQM
VALUE	1'690'000.00 EGP
CONSULTANT	MAK Consultants
DATE	2014
SCOPE	Complete Interior Fit-out Works

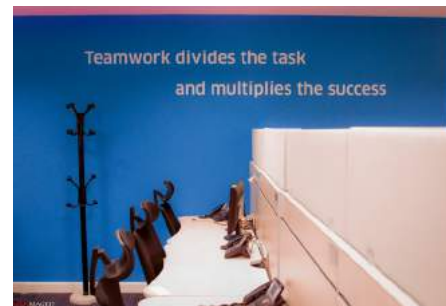



ORANGE CALL CENTER

PYRAMIDS HEIGHTS

CLIENT	Orange- Formerly Mobinil
AREA	12500 SQM
VALUE	53'439'517.00 EGP
CONSULTANT	Conssult - MA Consultants
DATE	2012
SCOPE	Complete Interior Fit-out Works



1st Building IN EGYPT

GOLD LEED
Certificated
ID + C



BANKING PORTFOLIO

 <p>35 BRANCHES</p>	 <p>10 BRANCHES</p>	 <p>10 BRANCHES</p>	 <p>3 BRANCHES</p>	 <p>9 BRANCHES</p>
 <p>3 BRANCHES</p>	 <p>3 BRANCHES</p>	 <p>3 BRANCHES</p>	 <p>6 BRANCHES</p>	 <p>4 BRANCHES</p>



CIB ZAMALEK

PRIVATE BRANCH



CLIENT	Commercial International Bank
AREA	450 SQM
VALUE	12'819'073.00 EGP
CONSULTANT	Medhat Abdallah & Partners
DATE	2018
SCOPE	Complete Interior Fit-out Works



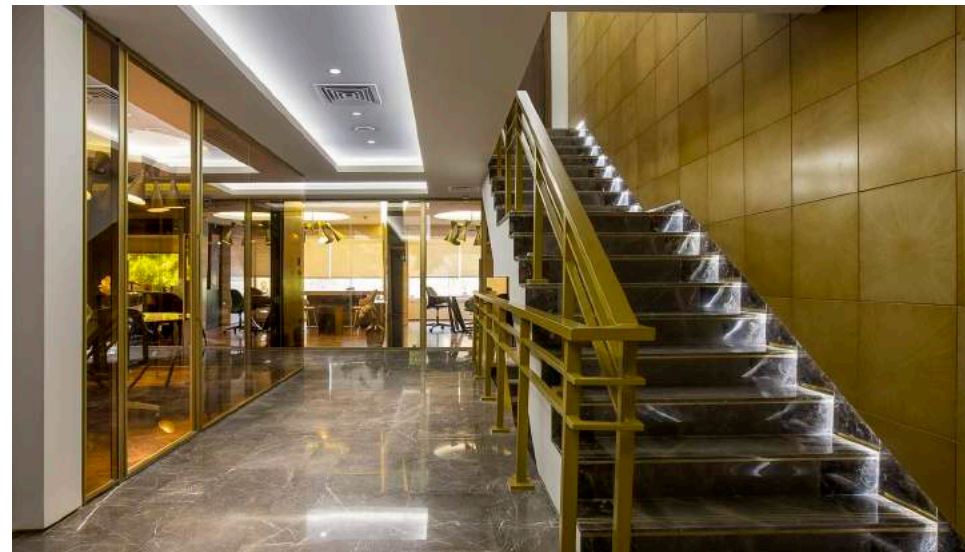

LUXURY IN EVERY DETAIL

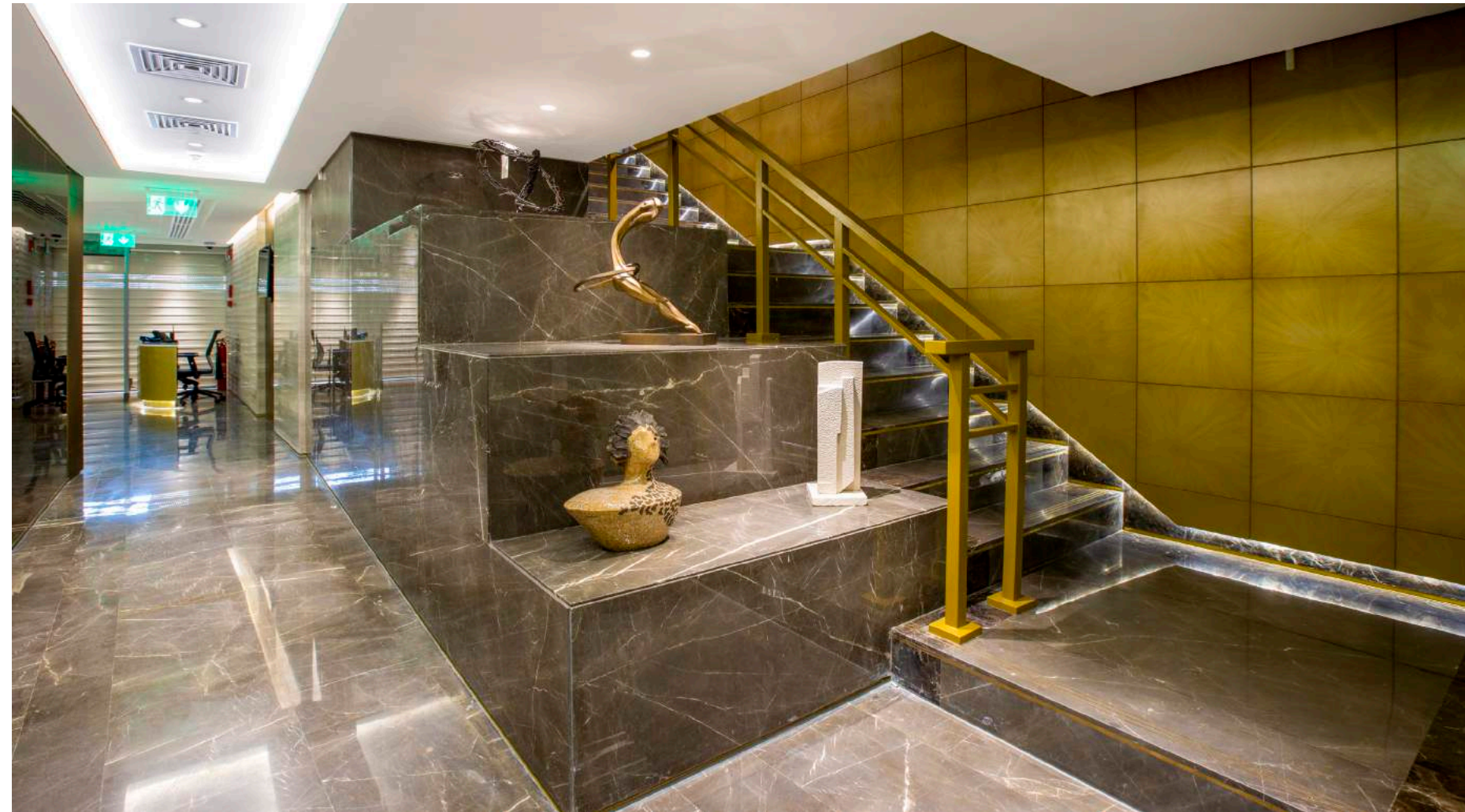

W

B

N

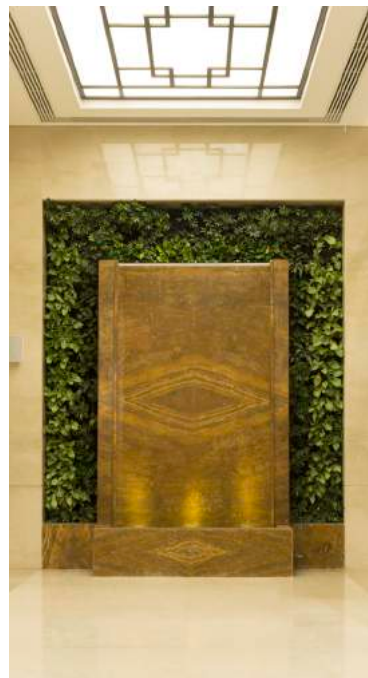

NBE SHERIF ST MAIN BRANCH

CLIENT
National Bank Of Egypt

AREA
3200 SQM

VALUE
47'081'521.00 EGP

CONSULTANT
Archimid Consultants

DATE
2015

SCOPE
Complete Interior Fitout works

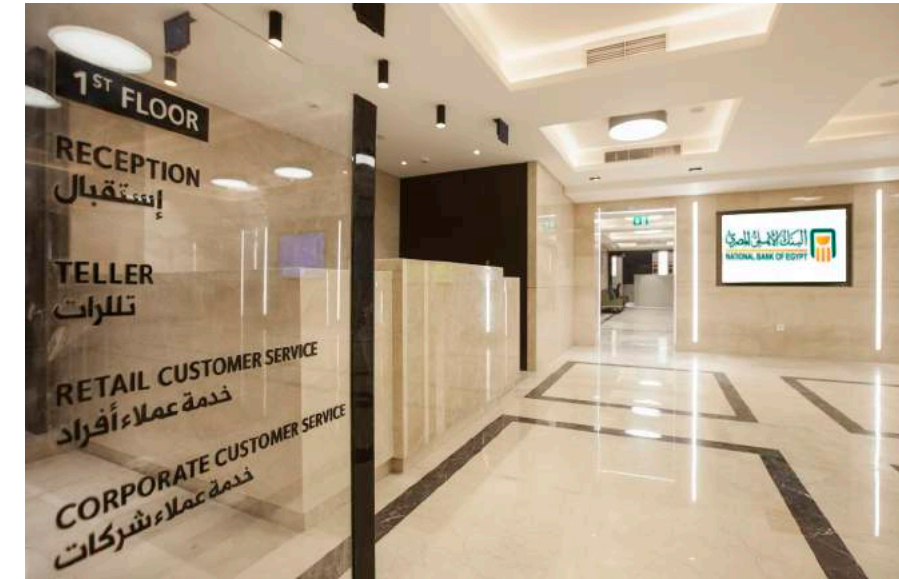
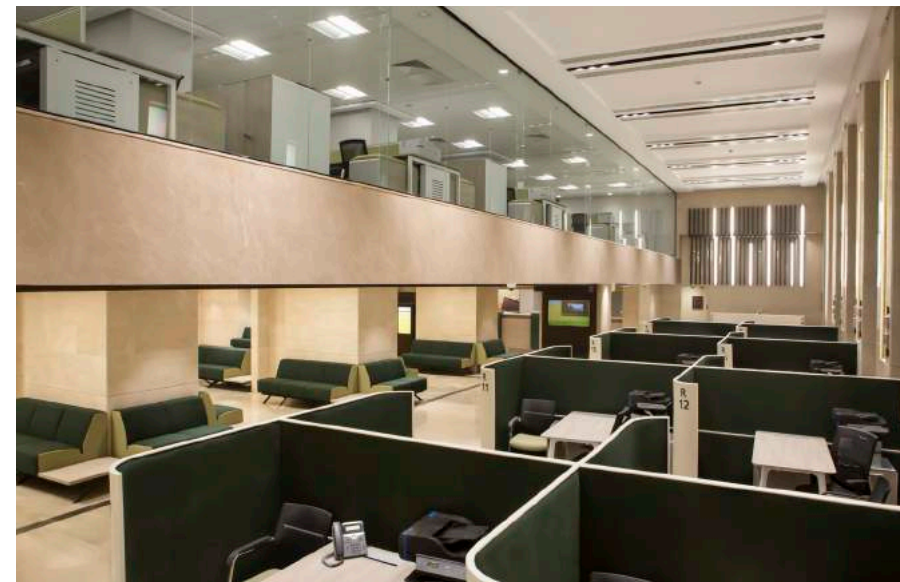



State of The Art Project with
CUSTOM MADE LIGHTING

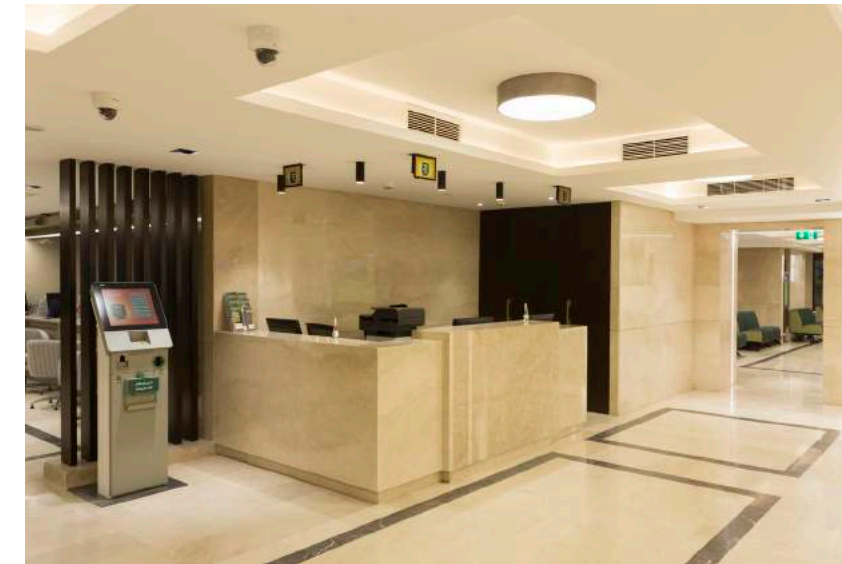
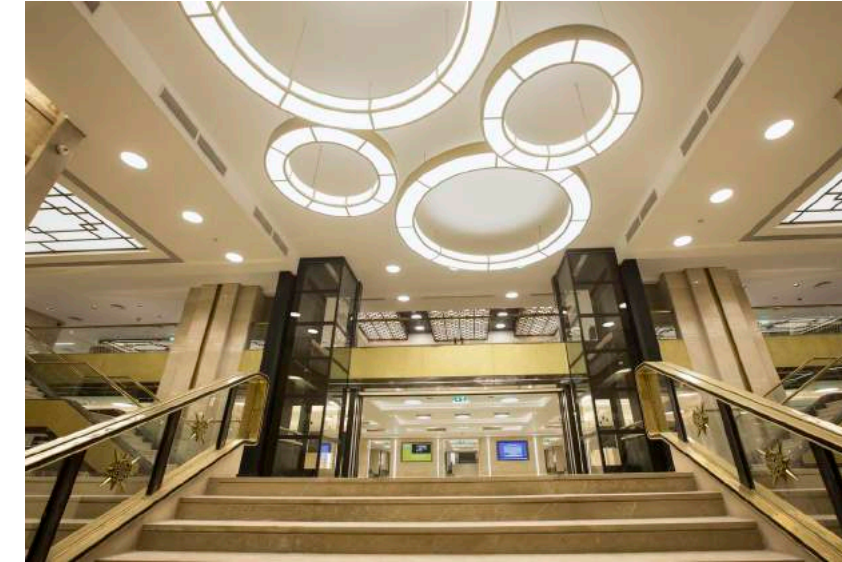

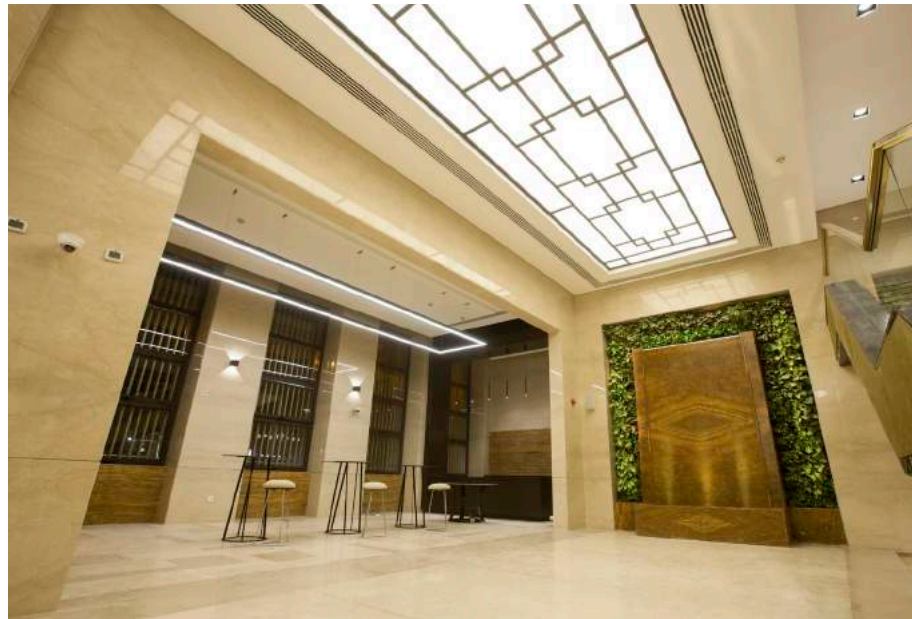



BANQUE DE CAIRE

MOHANDESEEN BRANCH

CLIENT
BDC Bank

AREA
900 SQM

VALUE
19'867'906.00 EGP

CONSULTANT
Vision Architects

DATE
2020

SCOPE
Complete Interior Fitout works

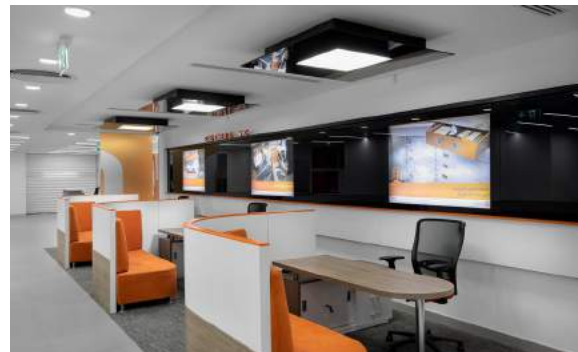

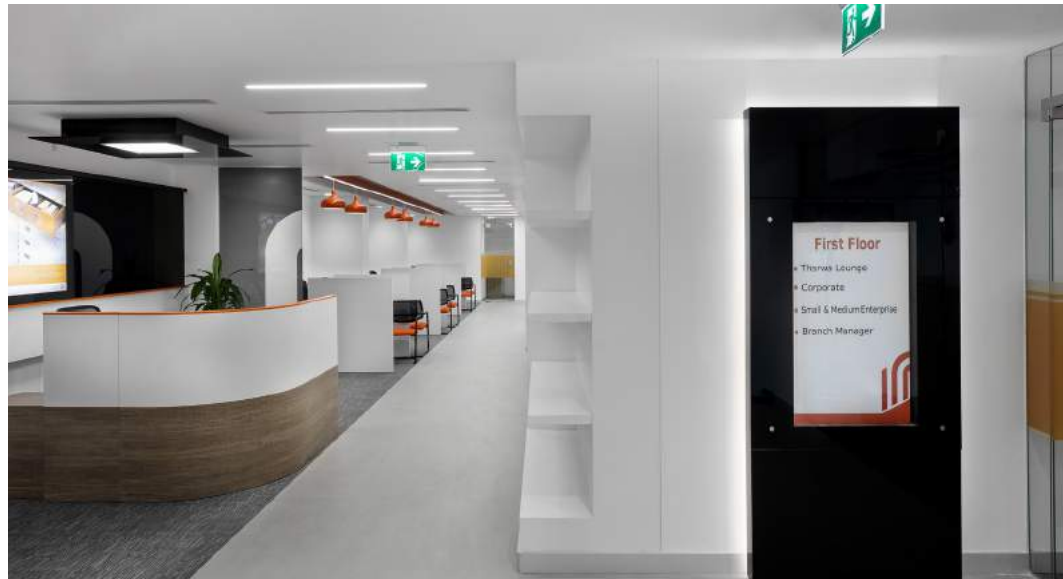



EXPORT BANK DEVELOPMENT

ABOU DAWOOD BRANCH

CLIENT

EBE Bank

AREA

250 SQM

VALUE

11'888'648.00 EGP

CONSULTANT

Pinnacle Consulting

DATE

2021

SCOPE

Complete Interior Fitout works

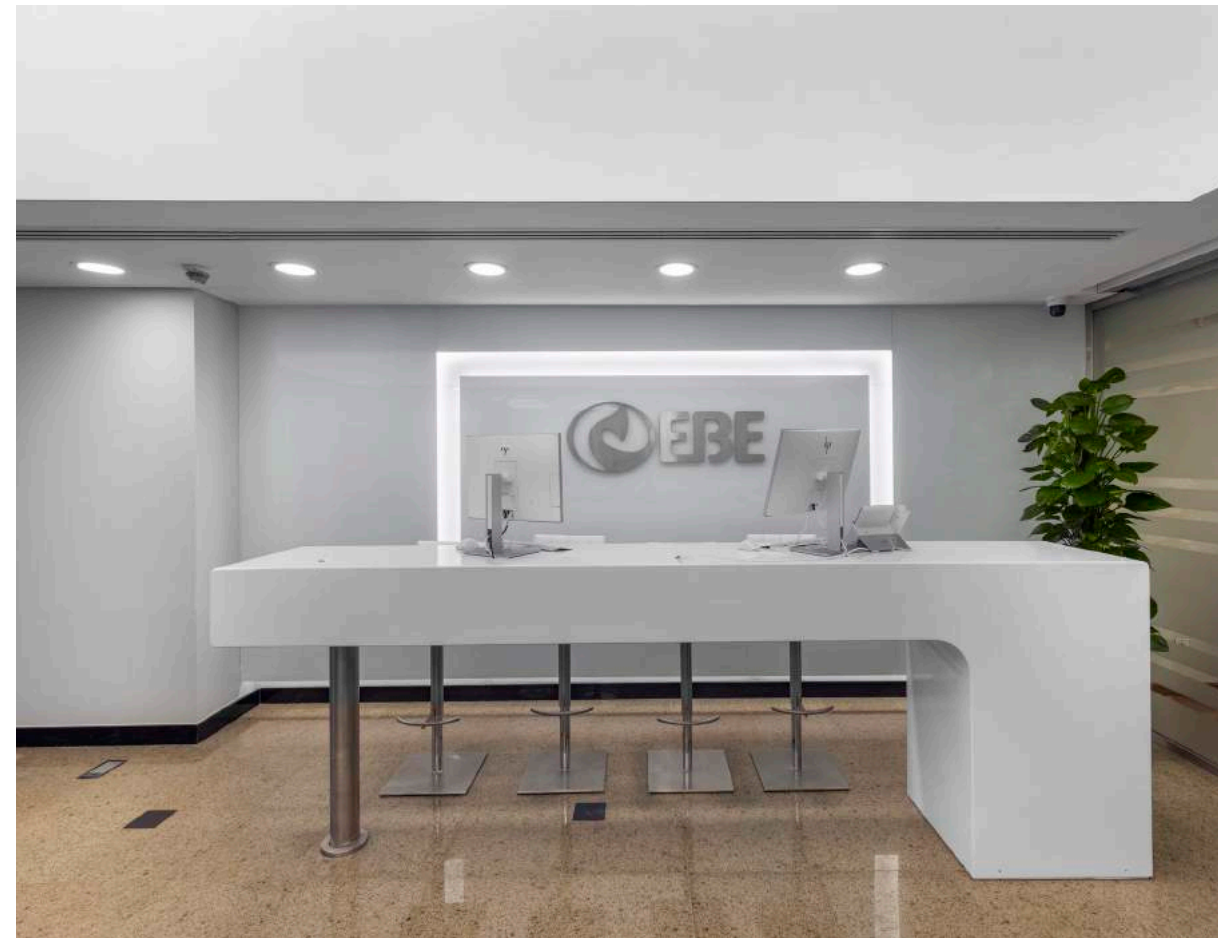



NBE PLATINUM

AIRPORT LOUNGE

CLIENT	National Bank of Egypt
AREA	270 SQM
VALUE	9'870'000.00 EGP
CONSULTANT	Archimid Consultants
MEP CONSULTANT	EDC
DATE	2020
SCOPE	Complete Interior Fit-out Works



NBE BRANCH

MALL OF EGYPT

CLIENT	NATIONAL BANK OF EGYPT
AREA	155 sqm
VALUE	3'171'161.20 EGP
CONSULTANT	Archimid Consultants
DATE	2016
SCOPE	Complete Interior Fit-out works





EMIRATES NBD

BEIRUT BRANCH

CLIENT	Emirates NBD Bank
AREA	800 SQM
VALUE	18'913'374.47 EGP
CONSULTANT	Nasr Consultants
DATE	2018
SCOPE	Complete Interior Fit-out Works

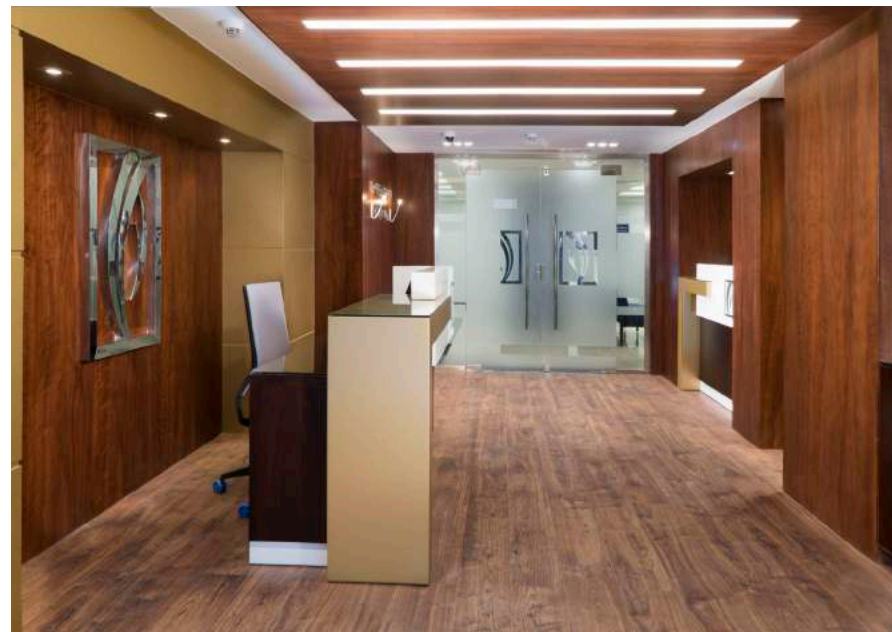

EMIRATES NBD

KASR EL NILE BRANCH

CLIENT	Emirates NBD Bank
AREA	1000 SQM
VALUE	16'782'335.48 EGP
CONSULTANT	Vision Architects
DATE	2018
SCOPE	Complete Interior Fit-out Works





EMIRATES NBD

SUDAN BRANCH

CLIENT
Emirates NBD Bank

AREA
190 SQM

VALUE
4'363'357.72 EGP

CONSULTANT
Serry Design Consultants

DATE
2017

SCOPE
Complete Interior Fitout works



EMIRATES NBD

EL Batal BRANCH



CLIENT
Emirates NBD Bank

AREA
480 SQM

VALUE
10'393'190.00 EGP

CONSULTANT
Vision Architects

DATE
2019

SCOPE
Complete Interior Fitout works



CIB

MOHANDESEEN BRANCH

CLIENT	Commercial International Bank
AREA	410 SQM
VALUE	3'305'125.20 EGP
CONSULTANT	Assaf Consultants
DATE	2016
SCOPE	Complete Interior Fit-out Works



CIB

















MONTAZAH BRANCH

CLIENT	Commercial International Bank
AREA	340 SQM
VALUE	3'259'426.00 EGP
CONSULTANT	Sabbour Consultants
DATE	2015
SCOPE	Complete Interior Fit-out Works



OTHER

BANK BRANCHES

<div><div><div>بنك القاهرة</div><div>Banque du Caire</div></div><div></div></div> <div><div>AZHAR 2ND FLOOR HQ</div><div><div>Client</div><div>Area</div><div>Value</div><div>Date</div><div>Scope</div></div><div><div>Banque De Caire</div><div>320 sqm</div><div>6'377'939.00 EGP</div><div>2021</div><div>Complete Interior Fit-out works</div></div></div>	<div><div><div>بنك الإمارات دبي الوطني</div><div>Emirates NBD</div></div><div></div></div> <div><div>SHEHAB BRANCH</div><div><div>Client</div><div>Area</div><div>Value</div><div>Consultant</div><div>Date</div><div>Scope</div></div><div><div>Emirates NBD</div><div>320 sqm</div><div>12'915'509.00 EGP</div><div>Archimid Consultants</div><div>2021</div><div>Complete Interior Fit-out works</div></div></div>	<div><div><div>المشرق</div><div>mashreq</div><div>WE MAKE POSSIBLE</div></div><div></div></div> <div><div>ZAMALEK BRANCH</div><div><div>Client</div><div>Area</div><div>Value</div><div>Consultant</div><div>Date</div><div>Scope</div></div><div><div>Mashreq Bank</div><div>624 sqm</div><div>11'445'000.00 EGP</div><div>Assaf Group</div><div>2020</div><div>Complete Interior Fit-out works</div></div></div>	<div><div><div>المشرق</div><div>mashreq</div><div>WE MAKE POSSIBLE</div></div><div></div></div> <div><div>MASHREQ 10 OF RAMADAN</div><div><div>Client</div><div>Area</div><div>Value</div><div>Consultant</div><div>Date</div><div>Scope</div></div><div><div>Mashreq Bank</div><div>234 sqm</div><div>3'810'531.00 EGP</div><div>Archimid Consultants</div><div>2016</div><div>Complete Interior Fit-out works</div></div></div>	<div><div><div>QNB</div><div></div></div><div></div></div> <div><div>MADINATY BRANCH</div><div><div>Client</div><div>Area</div><div>Value</div><div>Consultant</div><div>Date</div><div>Scope</div></div><div><div>Qatar National Bank</div><div>200 sqm</div><div>2'371'807.00 EGP</div><div>Nasr Consultants</div><div>2016</div><div>Complete Interior Fit-out works</div></div></div>	<div><div><div>QNB</div><div></div></div><div></div></div> <div><div>MAADI BRANCH</div><div><div>Client</div><div>Area</div><div>Value</div><div>Consultant</div><div>Date</div><div>Scope</div></div><div><div>Qatar National Bank</div><div>150 sqm</div><div>4'957'869.67 EGP</div><div>Moharram Bakhoum Consultants</div><div>2019</div><div>Complete Interior Fit-out works</div></div></div>
<div><div><div>بنك القاهرة</div><div>Banque du Caire</div></div><div></div></div> <div><div>ALTAYARAN BRANCH</div><div><div>Client</div><div>Area</div><div>Value</div><div>Consultant</div><div>Date</div><div>Scope</div></div><div><div>Banque De Caire</div><div>280 sqm</div><div>11'183'064.00 EGP</div><div>ECB Consulting</div><div>2021</div><div>Complete Interior Fit-out works</div></div></div>	<div><div><div>بنك الإمارات دبي الوطني</div><div>Emirates NBD</div></div><div></div></div> <div><div>SHATBY BRANCH</div><div><div>Client</div><div>Area</div><div>Value</div><div>Consultant</div><div>Date</div><div>Scope</div></div><div><div>Emirates NBD</div><div>326 sqm</div><div>10'619'983.73 EGP</div><div>Archimid Consultants</div><div>2018</div><div>Complete Interior Fit-out works</div></div></div>	<div><div><div>المشرق</div><div>mashreq</div><div>WE MAKE POSSIBLE</div></div><div></div></div> <div><div>MASHREQ HO 5th FLOOR</div><div><div>Client</div><div>Area</div><div>Value</div><div>Consultant</div><div>Date</div><div>Scope</div></div><div><div>Mashreq Bank</div><div>595 sqm</div><div>5'840'000.00 EGP</div><div>Assaf Group</div><div>2020</div><div>Complete Interior Fit-out works</div></div></div>	<div><div><div>QNB</div><div></div></div><div></div></div> <div><div>SUN CITY BRANCH</div><div><div>Client</div><div>Area</div><div>Value</div><div>Consultant</div><div>Date</div><div>Scope</div></div><div><div>Qatar National Bank</div><div>150 sqm</div><div>5'521'928.63 EGP</div><div>Nasr Consultants</div><div>2014</div><div>Complete Interior Fit-out works</div></div></div>	<div><div><div>QNB</div><div></div></div><div></div></div> <div><div>ALMAZA BRANCH</div><div><div>Client</div><div>Area</div><div>Value</div><div>Consultant</div><div>Date</div><div>Scope</div></div><div><div>Qatar National Bank</div><div>150 sqm</div><div>5'521'928.63 EGP</div><div>Moharram Bakhoum Consultants</div><div>2019</div><div>Complete Interior Fit-out works</div></div></div>	<div><div><div>QNB</div><div></div></div><div></div></div> <div><div>DANDY BRANCH</div><div><div>Client</div><div>Area</div><div>Value</div><div>Consultant</div><div>Date</div><div>Scope</div></div><div><div>Qatar National Bank</div><div>350 sqm</div><div>2'477'138.00 EGP</div><div>Moharram Bakhoum Consultants</div><div>2015</div><div>Complete Interior Fit-out works</div></div></div>

OTHER

BANK BRANCHES

<div></div> <div>KORBA BRANCH</div> <table><tr><td>Client</td><td>CIB</td></tr><tr><td>Area</td><td>170 sqm</td></tr><tr><td>Value</td><td>1'848'738.00 EGP</td></tr><tr><td>Consultant</td><td>Pacer Consultants</td></tr><tr><td>Date</td><td>2015</td></tr><tr><td>Scope</td><td>Complete Interior Fit-out works</td></tr></table>	Client	CIB	Area	170 sqm	Value	1'848'738.00 EGP	Consultant	Pacer Consultants	Date	2015	Scope	Complete Interior Fit-out works	<div></div> <div>EL BOSTAN BRANCH</div> <table><tr><td>Client</td><td>CIB</td></tr><tr><td>Area</td><td>300 sqm</td></tr><tr><td>Value</td><td>9'602'152.78 EGP</td></tr><tr><td>Consultant</td><td>ECB Consultants</td></tr><tr><td>Date</td><td>2020</td></tr><tr><td>Scope</td><td>Complete Interior Fit-out works</td></tr></table>	Client	CIB	Area	300 sqm	Value	9'602'152.78 EGP	Consultant	ECB Consultants	Date	2020	Scope	Complete Interior Fit-out works	<div></div> <div>6 BRANCHES REFURBBISHMENT</div> <table><tr><td>Client</td><td>HSBC</td></tr><tr><td>Area</td><td>6 Branches</td></tr><tr><td>Value</td><td>5'316'452.00 EGP</td></tr><tr><td>Consultant</td><td>Archimid Consultants</td></tr><tr><td>Date</td><td>2016</td></tr><tr><td>Scope</td><td>Complete Interior Fit-out works</td></tr></table>	Client	HSBC	Area	6 Branches	Value	5'316'452.00 EGP	Consultant	Archimid Consultants	Date	2016	Scope	Complete Interior Fit-out works	<div></div> <div>CAIRO CLUB BRANCH</div> <table><tr><td>Client</td><td>Attijari Wafa Bank</td></tr><tr><td>Area</td><td>220 sqm</td></tr><tr><td>Value</td><td>5'905'408.00 EGP</td></tr><tr><td>Consultant</td><td>Archimid Consultants</td></tr><tr><td>Date</td><td>2020</td></tr><tr><td>Scope</td><td>Complete Interior Fit-out works</td></tr></table>	Client	Attijari Wafa Bank	Area	220 sqm	Value	5'905'408.00 EGP	Consultant	Archimid Consultants	Date	2020	Scope	Complete Interior Fit-out works	<div></div> <div>MEETING POINT BRANCH</div> <table><tr><td>Client</td><td>Attijari Wafa Bank</td></tr><tr><td>Area</td><td>180 sqm</td></tr><tr><td>Value</td><td>4'135'288.50 EGP</td></tr><tr><td>Consultant</td><td>Archimid Consultants</td></tr><tr><td>Date</td><td>2018</td></tr><tr><td>Scope</td><td>Complete Interior Fit-out works</td></tr></table>	Client	Attijari Wafa Bank	Area	180 sqm	Value	4'135'288.50 EGP	Consultant	Archimid Consultants	Date	2018	Scope	Complete Interior Fit-out works	<div></div> <div>SMART VILLAGE BRANCH</div> <table><tr><td>Client</td><td>Attijari Wafa Bank</td></tr><tr><td>Area</td><td>320 sqm</td></tr><tr><td>Value</td><td>12'915'509 EGP</td></tr><tr><td>Consultant</td><td>Archimid Consultants</td></tr><tr><td>Date</td><td>2019</td></tr><tr><td>Scope</td><td>Complete Interior Fit-out works</td></tr></table>	Client	Attijari Wafa Bank	Area	320 sqm	Value	12'915'509 EGP	Consultant	Archimid Consultants	Date	2019	Scope	Complete Interior Fit-out works
Client	CIB																																																																												
Area	170 sqm																																																																												
Value	1'848'738.00 EGP																																																																												
Consultant	Pacer Consultants																																																																												
Date	2015																																																																												
Scope	Complete Interior Fit-out works																																																																												
Client	CIB																																																																												
Area	300 sqm																																																																												
Value	9'602'152.78 EGP																																																																												
Consultant	ECB Consultants																																																																												
Date	2020																																																																												
Scope	Complete Interior Fit-out works																																																																												
Client	HSBC																																																																												
Area	6 Branches																																																																												
Value	5'316'452.00 EGP																																																																												
Consultant	Archimid Consultants																																																																												
Date	2016																																																																												
Scope	Complete Interior Fit-out works																																																																												
Client	Attijari Wafa Bank																																																																												
Area	220 sqm																																																																												
Value	5'905'408.00 EGP																																																																												
Consultant	Archimid Consultants																																																																												
Date	2020																																																																												
Scope	Complete Interior Fit-out works																																																																												
Client	Attijari Wafa Bank																																																																												
Area	180 sqm																																																																												
Value	4'135'288.50 EGP																																																																												
Consultant	Archimid Consultants																																																																												
Date	2018																																																																												
Scope	Complete Interior Fit-out works																																																																												
Client	Attijari Wafa Bank																																																																												
Area	320 sqm																																																																												
Value	12'915'509 EGP																																																																												
Consultant	Archimid Consultants																																																																												
Date	2019																																																																												
Scope	Complete Interior Fit-out works																																																																												
<div></div> <div>NEW CAIRO BRANCH</div> <table><tr><td>Client</td><td>CIB</td></tr><tr><td>Area</td><td>510 sqm</td></tr><tr><td>Value</td><td>12'600'885.00 EGP</td></tr><tr><td>Consultant</td><td>Sabbour Consultants</td></tr><tr><td>Date</td><td>2019</td></tr><tr><td>Scope</td><td>Complete Interior Fit-out works</td></tr></table>	Client	CIB	Area	510 sqm	Value	12'600'885.00 EGP	Consultant	Sabbour Consultants	Date	2019	Scope	Complete Interior Fit-out works	<div></div> <div>WABOUR ALEX BRANCH</div> <table><tr><td>Client</td><td>CIB</td></tr><tr><td>Area</td><td>340 sqm</td></tr><tr><td>Value</td><td>2'243'837.04 EGP</td></tr><tr><td>Consultant</td><td>Sabbour Consultants</td></tr><tr><td>Date</td><td>2015</td></tr><tr><td>Scope</td><td>Complete Interior Fit-out works</td></tr></table>	Client	CIB	Area	340 sqm	Value	2'243'837.04 EGP	Consultant	Sabbour Consultants	Date	2015	Scope	Complete Interior Fit-out works	<div></div> <div>HEADOFFICE BASEMENT</div> <table><tr><td>Client</td><td>Ahli United Bank</td></tr><tr><td>Area</td><td>Basement Floor</td></tr><tr><td>Value</td><td>1'970'641.40 EGP</td></tr><tr><td>Consultant</td><td>Sabbour Consultants</td></tr><tr><td>Date</td><td>2015</td></tr><tr><td>Scope</td><td>Complete Interior Fit-out works</td></tr></table>	Client	Ahli United Bank	Area	Basement Floor	Value	1'970'641.40 EGP	Consultant	Sabbour Consultants	Date	2015	Scope	Complete Interior Fit-out works	<div></div> <div>UNB ZAMALEK BRANCH</div> <table><tr><td>Client</td><td>United National Bank</td></tr><tr><td>Area</td><td>250 SQM</td></tr><tr><td>Value</td><td>2'349'051.00 EGP</td></tr><tr><td>Consultant</td><td>Nasr Consultants</td></tr><tr><td>Date</td><td>2015</td></tr><tr><td>Scope</td><td>Complete Interior Fit-out works</td></tr></table>	Client	United National Bank	Area	250 SQM	Value	2'349'051.00 EGP	Consultant	Nasr Consultants	Date	2015	Scope	Complete Interior Fit-out works	<div></div> <div>UNB MINYA BRANCH</div> <table><tr><td>Client</td><td>United National Bank</td></tr><tr><td>Area</td><td>270 SQM</td></tr><tr><td>Value</td><td>4'040'090.00 EGP</td></tr><tr><td>Consultant</td><td>APG Consultants</td></tr><tr><td>Date</td><td>2015</td></tr><tr><td>Scope</td><td>Complete Interior Fit-out works</td></tr></table>	Client	United National Bank	Area	270 SQM	Value	4'040'090.00 EGP	Consultant	APG Consultants	Date	2015	Scope	Complete Interior Fit-out works	<div></div> <div>UNB DATA CENTER</div> <table><tr><td>Client</td><td>United National Bank</td></tr><tr><td>Area</td><td>250 SQM</td></tr><tr><td>Consultant</td><td>Point Consultants</td></tr><tr><td>Date</td><td>2016</td></tr><tr><td>Scope</td><td>Complete Interior Fit-out works</td></tr></table>	Client	United National Bank	Area	250 SQM	Consultant	Point Consultants	Date	2016	Scope	Complete Interior Fit-out works		
Client	CIB																																																																												
Area	510 sqm																																																																												
Value	12'600'885.00 EGP																																																																												
Consultant	Sabbour Consultants																																																																												
Date	2019																																																																												
Scope	Complete Interior Fit-out works																																																																												
Client	CIB																																																																												
Area	340 sqm																																																																												
Value	2'243'837.04 EGP																																																																												
Consultant	Sabbour Consultants																																																																												
Date	2015																																																																												
Scope	Complete Interior Fit-out works																																																																												
Client	Ahli United Bank																																																																												
Area	Basement Floor																																																																												
Value	1'970'641.40 EGP																																																																												
Consultant	Sabbour Consultants																																																																												
Date	2015																																																																												
Scope	Complete Interior Fit-out works																																																																												
Client	United National Bank																																																																												
Area	250 SQM																																																																												
Value	2'349'051.00 EGP																																																																												
Consultant	Nasr Consultants																																																																												
Date	2015																																																																												
Scope	Complete Interior Fit-out works																																																																												
Client	United National Bank																																																																												
Area	270 SQM																																																																												
Value	4'040'090.00 EGP																																																																												
Consultant	APG Consultants																																																																												
Date	2015																																																																												
Scope	Complete Interior Fit-out works																																																																												
Client	United National Bank																																																																												
Area	250 SQM																																																																												
Consultant	Point Consultants																																																																												
Date	2016																																																																												
Scope	Complete Interior Fit-out works																																																																												

UNB BRANCHES



OTHER BANK BRANCHES

NSGB Hurghada	NSGB Shebeen El Kom
Date 2004	Date 2009
NSGB Maadi Sarayat	NSGB Shebeen ElKom- 1st floor
Date 2005	Date 2011
NSGB Shobra	NSGB 10th Of Ramadan
Date 2005	Extension
NSGB Damanhour	Date 2009
Date 2008	NSGB Sohag
NSGB Manshia	Date 2009
Date 2008	NSGB Aswan
NSGB Makreezy	Date 2009
Date 2008	NSGB El Agamy Stars Mall Branch
NSGB Mahalla	Date 2011
Date 2008	NSGB Wadi El Nile
NSGB Nozha	Date 2011
Date 2009	NSGB Call Center
NSGB new shoubra	Date 2011
Date 2008	NSGB El Sebak Street- Heliopolis
NSGB Hurghada Extension	Date 2013
Date 2008	NSGB EL Obour City
NSGB Sharm El Sheikh	Date 2013
Date 2006	NSGB Faggala
NSGB Bairout Extension	Date 2014
Date 2009	UNB SEMOUHA Branch
CIB LAGOON Branch	Date March 2008
Date Oct. 2006	HSBC CITY STARS Branch
UNB LAGOON Branch	Date DEC 2009
Date May 2008	UNB MAHALLA BRANCH
	Date August 2009

BARCLAYS HEADQUARTERS	
Owner	Barclays Bank
Area	6 Floors Renovation
Total Value	2'800'000.00 EGP
Date	Awarded 4/2011
Scope	Commercial interior complete fit out



NSGB MOHANDESEEN HEADQUARTERS	
Consultant	Nasr Consultants
Area	3100 sqm
Total Value	4'480'000.00 EGP
Date	Awarded 5/2011
Scope	Commercial interior complete fit out



NSGB SULTAN HUSSEIN HQ	
Consultant	Nasr Consultants
Area	3100 sqm
Total Value	4'480'000.00 EGP
Date	Awarded 5/2011
Scope	Commercial interior complete fit out



UNB DATA CENTER	
Consultant	Point Consultants
Area	250 SQM
Date	Awarded 2/2016
Scope	Commercial interior complete fit out



MEDICAL PROJECTS



MAGRABI

NEW CAIRO HOSPITAL

CLIENT	MAGRABI MEDICAL CENTERS
AREA	2000 SQM
VALUE	38'500'000.00 EGP
CONSULTANT	Concord Consulting Group
DATE	2018
SCOPE	Complete Interior Fitout works

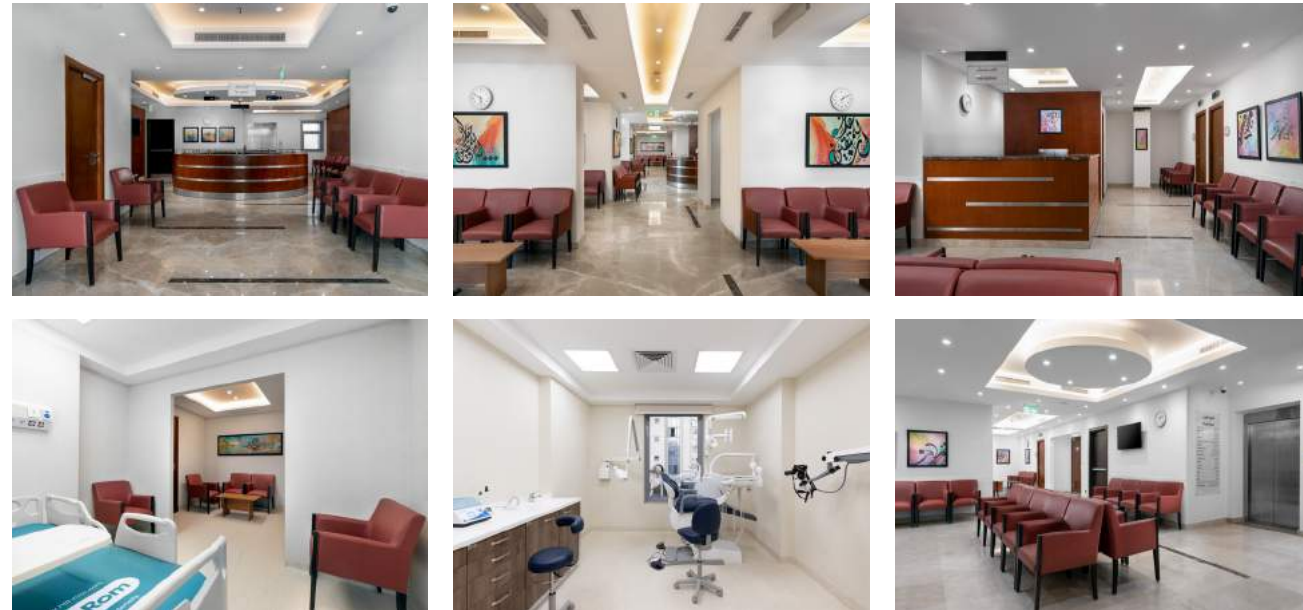

MAGRABI OPTICS

HEADOFFICE

CLIENT	MAGRABI OPTICS
AREA	1400 SQM
CONSULTANT	Archimid Consultants
DATE	2009
SCOPE	Complete Interior Fitout works

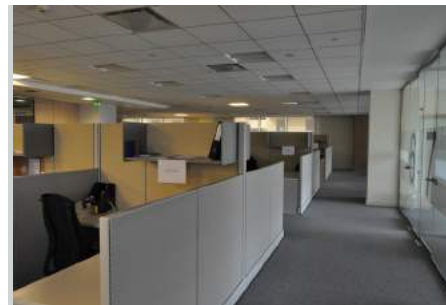
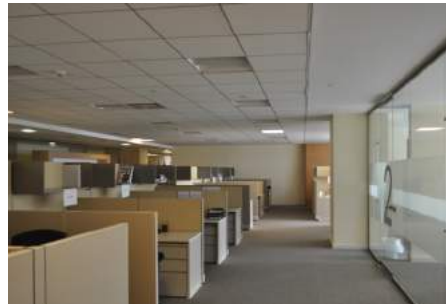

OTHER

MEDICAL PROJECTS

ONE ROOF HEADOFFICE

CLIENT	Novartis -CBRE EGYPT 5A
LOCATION	WATERWAY
AREA	4500 sqm
PM	CBRE Egypt
CONSULTANT	Echellearchitects
MEP CON.	EMDEG
VALUE	62,212,511.59 EGP
SCOPE	Complete Interior Fit-out



AXA ONE HEALTH

CLIENT	AXA Insurance
LOCATION	NEW CAIRO
AREA	560 SQM
CONSULTANT	7'690'276.73 EGP
VALUE	Vision Architects
DATE	2019
SCOPE	Complete Interior Fit-out works

CLIENT

Ibn Sina Pharma

AREA

1591 SQM + 500 SQM Landscape

VALUE

47'065'408.00 EGP

CONSULTANT

Vision Architects

DATE

2018

SCOPE

Complete Interior Fitout works



ENHANCING COMMERCIAL LANDSCAPE

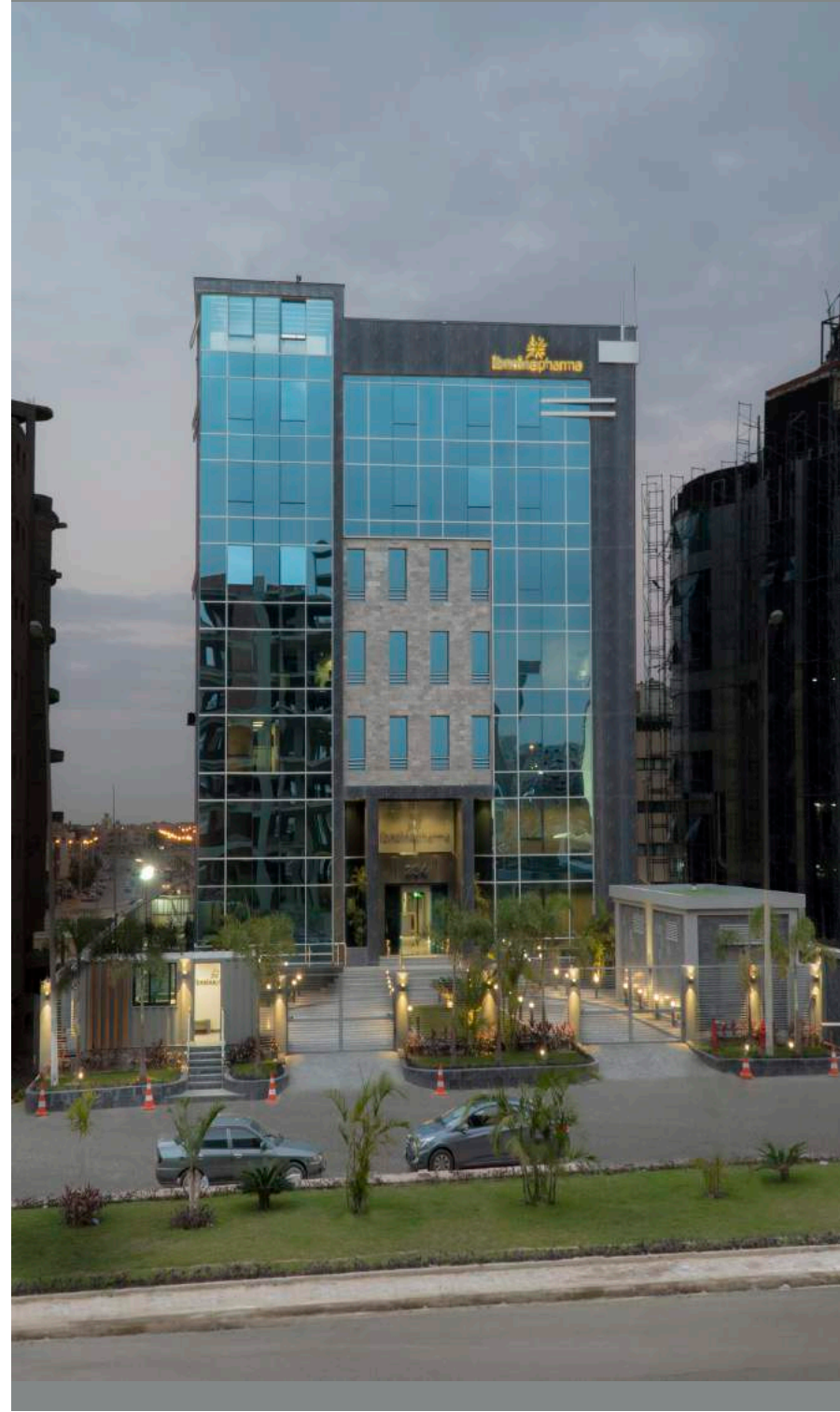

IBN SINA OBOUR

HEADQUARTERS

CLIENT

Ibn Sina Pharma

AREA

2650 SQM

VALUE

13'388'523.00 EGP

CONSULTANT

Vision Architects

DATE

2020

SCOPE

Complete Interior Fitout works

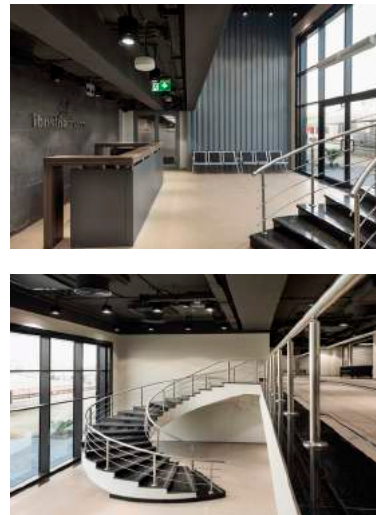

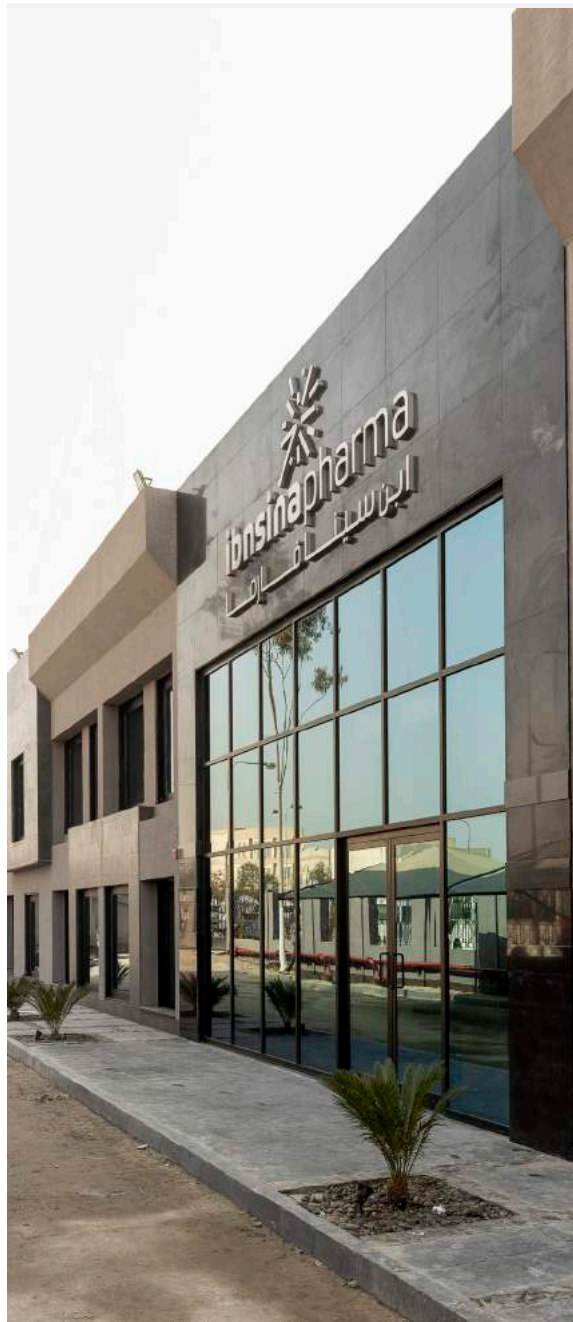
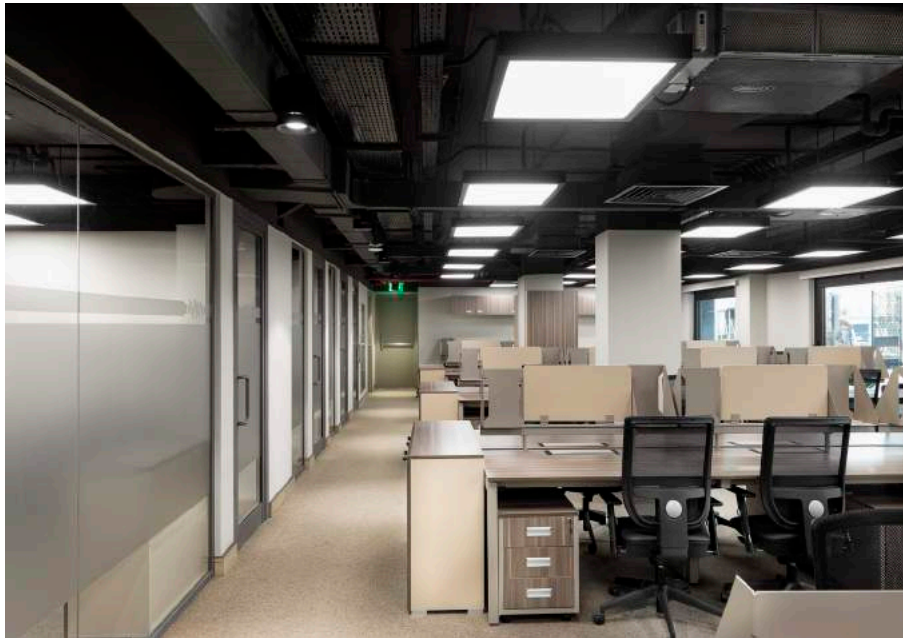
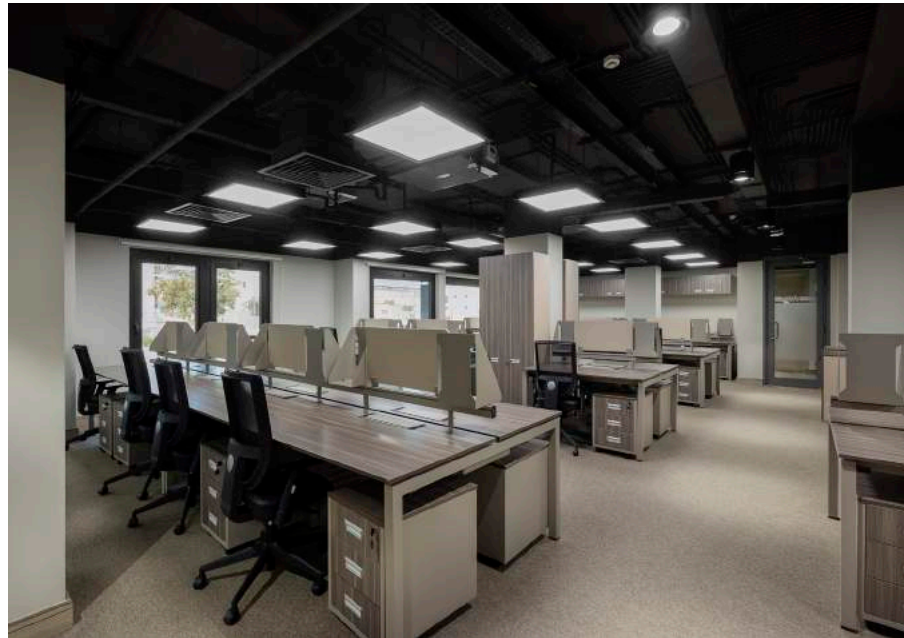



ROCHE DIAGNOSTICS

GALLERIA 40 HEADOFFICE

CLIENT	Roche Diagnostics
AREA	750 SQM
VALUE	14'327'032.00 EGP
CONSULTANT	Archimid Consultants
DATE	2017
SCOPE	Complete Interior Fitout works

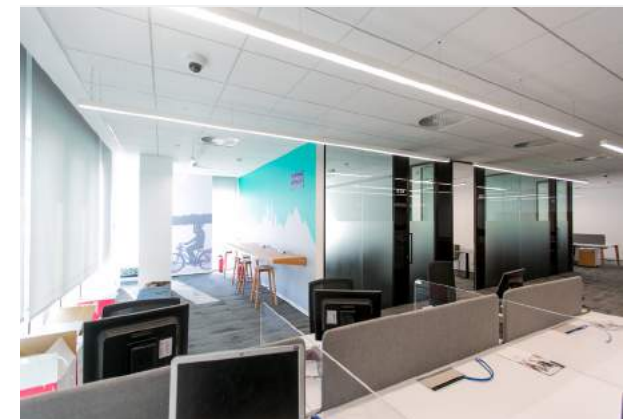
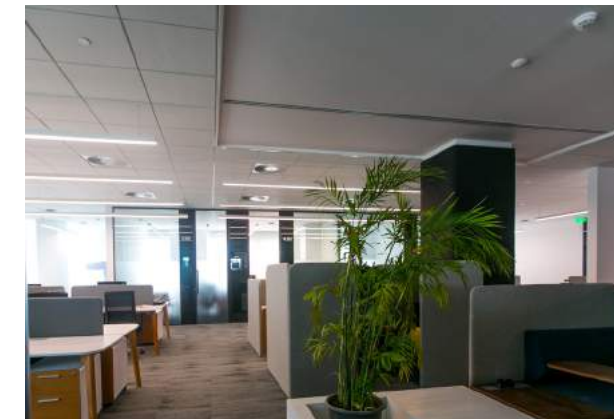



BANHA

CHILDREN HOSPITAL

CLIENT	BANHA Hospital
AREA	400 SQM
CONSULTANT	Nasr Consultants
DATE	2011
SCOPE	Complete Interior Fitout works





MERCK SERONO

HEADOFFICE

CLIENT	Merck Serono
AREA	600 SQM
CONSULTANT	Design & Build
DATE	2015
SCOPE	Complete Interior Fitout works



ABBOTT

HEADOFFICE

CLIENT	Abott Laboratories
AREA	2500 SQM
VALUE	6'850'000.00 EGP
CONSULTANT	Design & Build
DATE	2011



RETAIL & **HOSPITALITY**





TIKKA

MOHANDESEEN BRANCH

CLIENT	Americana Plaza
AREA	530 SQM
VALUE	4'935'810.00 EGP
DATE	2022
SCOPE	Complete Interior Fit-out works



PIZZA HUT

ABU RAWASH FACTORY

CLIENT	Americana Plaza
AREA	320 SQM
VALUE	5'882'674.00 EGP
DATE	2022
SCOPE	Complete Interior Fit-out works





HUAWEI RESTAURANT

SMART VILLAGE

CLIENT
Huawei

AREA
700 SQM

VALUE
4'911'098.75 EGP

CONSULTANT
TDF Consultants

DATE
2016

SCOPE
Complete Interior Fitout works





ORANGE SHOPS

“Customer satisfaction is worthless.
Customer loyalty is priceless.” *Jeffrey Gitomer*

ORANGE (formerly Mobinil) was and will always
be one of our very first and long lasting clients.
Since 2004 we were awarded **+30** Orange Shops.



ORANGE SHOP CITY STARS BRANCH

Consultant	MA Consultants
Area	160 sqm
Date	Awarded 3/2016
Scope	Commercial interior complete fit out

ORANGE SHOP ISMAILYA HELIOPOLIS BRANCH

Consultant	MA Consultants
Area	300 sqm
Date	Awarded 3/2016
Scope	Commercial interior complete fit out

ORANGE SHOP SMOUHA ALEX BRANCH

Consultant	MA Consultants
Area	200 sqm
Total Value	2'148'933.25 EGP
Scope	Commercial interior complete fit out

Mobinil Shop-Damanhour
Date 10/2007

Mobinil Shop-Smouha
Date 5/2009

Mobinil Shop-Mansoura
Date 9/2008

Mobinil Shop-Roushdy
Date 3/2009

Mobinil Shop-Sharm El Sheikh
Date 11/2008

Mobinil Shop-El Mercato
Date 3/2009

Mobinil Shop-Louran-Alexandria
Date 1/2008

Mobinil Shop-Dandy Mall
Date 3/2009

Mobinil Shop-Mahalla
Date 5/2008

Mobinil Shop-City stars
Date 12/2010

Mobinil Shop-Tanta
Date 3/2008

Mobinil Shop-Carrefour El Obour
Date 12/2010

Mobinil Shop-Hurghada
Date 1/2008

Mobinil Shop-Downtown
Date 8/2011

Mobinil Shop-Shobra
Date 6/2008

Mobinil Shop-Suncity
Date 10/2011

Mobinil Shop_Abaas Al Akkad
Date 10/2008

Mobinil Shop-Sharm
Date 11/2013

Mobinil Shop - Obour Buildings
Date 6/2009

Mobinil Shop-Roushdy
st.,Alexandria
Date 10/2013

Mobinil Shop-Aswan
Date 1/2009

Mobinil Shop-City
Light,Alexandria
Date 3/2014

Mobinil Shop-Al Dokki
Date 7/2009

Mobinil Shop-Marghani
Date 9/2009

Mobinil Shop-Carrefour
Alexandria
Date 6/2014

Mobinil Shop-Ain Shams
Date 4/2009

Mobinil Shop- Dandy
Date 4/2014



ORANGE

NILE CITY SHOP

CLIENT	Oraange
AREA	300 SQM
VALUE	2'105'240.00 EGP
DATE	2015
SCOPE	Complete Interior Fit-out works
DESCRIPTION	



OTHER

RETAIL PROJECTS



COSTA COFFEE

GATE PLAZA MALL

Client	Americana Plaza
Area	200 SQM
Value	1'998'007.00 EGP
Date	2021
Scope	Complete Interior Fit-out works



PIZZA HUT

GATE PLAZA MALL

Client	Americana Plaza
Area	300 SQM
Value	2'283400.00 EGP
Date	2021
Scope	Complete Interior Fit-out works



WE

MADINATY

Client	Telecom Egypt
Area	200 SQM
Value	1'170'402.00 EGP
Date	2020
Scope	Complete Interior Fit-out works



MIVIDA

COMPOUND

Client	Emaar Misr
Contractor	Orascom Construction/ASGC
Area	278 Villa
Value	4'500'000.00 EGP
Date	2022
Scope	False Ceiling & Expansion Joints



CARREFOUR

REHAB BRANCH

Client	MAF
Area	1400 SQM
Value	10'198'300.46 EGP
Date	2018
Scope	Complete Interior Fit-out works



CARREFOUR

PYRAMIDS BRANCH

Client	MAF
Area	400 SQM
Value	5'700'022.36EGP
Date	2014
Scope	Complete Interior Fit-out works



AMERICAN EXPRESS

ALEX BRANCH

Client	Kano & Shabrawy Ltd
Area	Designers
Date	2007
Scope	Complete Interior Fit-out works



AMERICAN EXPRESS

MAADI BRANCH

Client	Kano & Shabrawy Ltd
Area	Designers
Date	2007
Scope	Complete Interior Fit-out works



PEUGEOT

SHOW ROOM

Client	CDC WAGIH ABAZA
Consultant	Designers
Date	2006
Scope	Complete Interior Fit-out works



MARASSI

CATANIA VILLAS

Client	Emaar Misr
Value	1'425'104.00 EGP
Date	2010
Scope	Finishing works



LINKING PLAZA

CFC

Client	Futtaim Carillion-Orascom JV
Consultant	ECG Consultants
Value	1'316'828.48 EGP
Date	2011
Scope	Complete Interior Fit-out works



TE DATA

Mohandeseen

Client	TE DATA
Consultant	Serry Design
Date	2011
Scope	Complete Interior Fit-out works



STATOIL HYDRO
HEADQUARTERS

Client	Statoil Hydro
Consultant	Archimid Consultants
Area	400 SQM
Date	2009
Scope	Complete Interior Fit-out works



METRO
RAMSIS COMPLEX

Client	Metro Complex
Consultant	Phenomena Studio
Date	2011
Scope	Complete Interior Fit-out works



AROPE INSURANCE
HQ Extension

Client	AROPE Insurance
Consultant	APM Consultants
Date	2011
Scope	Complete Interior Fit-out works

IMAX THEATRE
6TH OF OCTOBER

Client	Ministry of Education
Contractor	Alexandria Contracting CO.
Date	2002
Scope	Supply and Install of Eurocoustic false ceiling and wall panels

NAMAA 44
BUILDING

Client	Namaa Real Estate
Consultant	Archimid Consultants
Date	2013
Scope	Lobby and Entrance



ORASCOM
HEADQUARTERS

Client	ORASCOM
Main Contractor	Orascom Construction industries
Consultant	Gensler, N.Y., USA
Date	2003
Scope	Supply and Installation of Armstrong & Knauf false ceiling tiles



MHDH
POLYGON OFFICE

Client	Mona Hussein Design House
Consultant	MHDH
Date	2014
Scope	Civil Works



LINKDOTNET
HEADQUARTERS

Client	LINK DOT NET
Consultant	LDN Engineering Department
Date	2008
Scope	Complete Interior Fit-out works



LINKDOTNET
HELIOPOLIS &
SMOUHA BRANCH

Client	LINK DOT NET
Consultant	LDN Engineering Department
Date	2008
Scope	Complete Interior Fit-out works

RAYA HOLDING
HQ

Client	RAYA Holding
Contractor	Orascom Construction industries
Date	2005
Scope	Supply and Installation of Danogips false ceiling. and triplan demountable partitions

DELTA SECURITIES
HEADQUARTERS

Client	Delta Securites
Consultant	ECG Consultants
Date	2008
Scope	Supply and Installation of Armstrong false ceiling tiles.

NAGUIB SAWIRES
VILLA & GYM

Project	Naguib Sawires Gym - Nile City
Consultant	Diar
Date	2005
Scope	Complete Interior Fit-out works

TESTIMONIALS

CERTIFICATES & RECONGITIONS



“ They have an experienced staff that are knowledgeable and have the skills to complete the project in a timely fashion. The project was on a very strict time schedule and the project was completed timely.They also insured that theproject was executed in compliance to the specifications without compromising the high quality control.”



“ Nextep Construction has demonstrated a professional and ethical caliber during the whole project. Schedules have been maintained and all projects have been completed on time, the team’s responsiveness and professionalism allowed the project to be completed with results above all the expectations.”



“ We truly believe the successful completion of this project is well attributed to the efforts of Nextep Construction. They are one of the leaders in The Turnkey field, and we strongly recommend them for a job well done ”



“ We really thank you and appreciate the efforts offered by your team in CIB MerryLand Building. You professionally solved all the problems & obstacles during the preparation & moving periods with patience & very nice manner ”



“ It was a real pleasure working with you in this project, we really enjoyed it, you really posses all what you need to succeed remarkably in this field, we wish you all the luck in your coming venture.”



“ Thank you for your contribution in the Head Office Renovation Project, may you expand your efforts to further successes and achievements ”

Satisfied Clients
are **OUR**
GREATEST ASSET

TESTIMONIALS

CERTIFICATES & RECONGITIONS

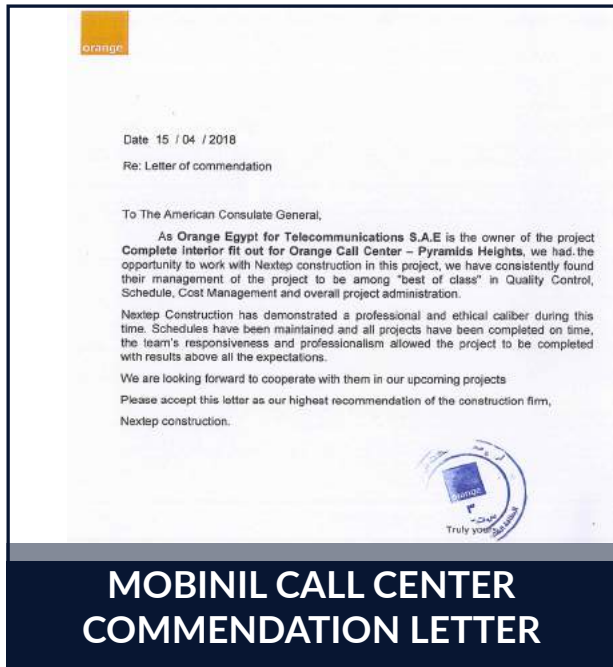
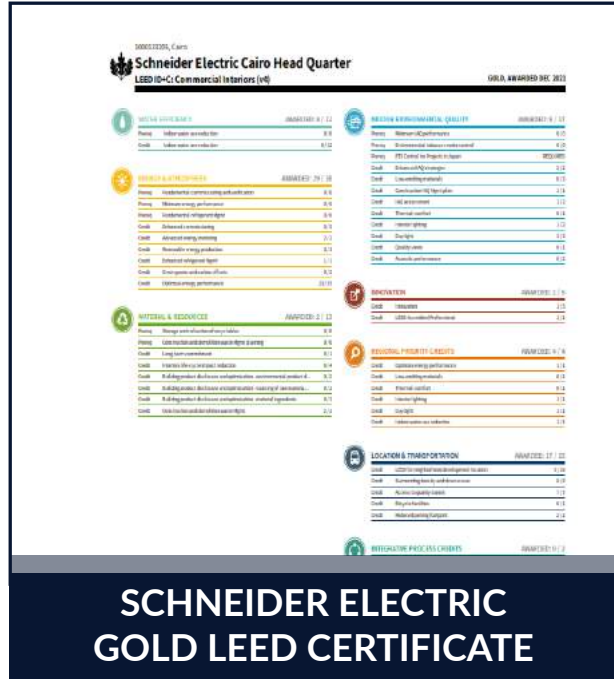

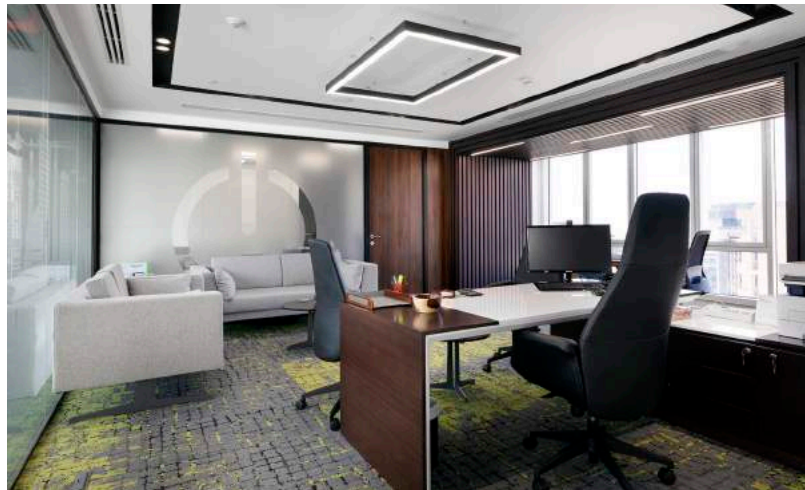

Get In touch

Head Office Address	15 El Kholaffa st., Safir,Heliopolis,Cairo 11361 ,Egypt
Telephone	+(202)- 22411668
Fax	+(202)22407136
E-Mail	info@nextepgroup.com
Website	www.nextepconstruction.com